TAMS Journal

Token and Medal Society, Inc.

Featuring...

- Convention News
- St. Louis Part Incuse Tokens
- Volume 42 Index
- Ingle Mavericks

Volume 43 Number 1 February 2003

WANTED

SERIOUS CUSTOMERS FOR SERIOUS EXONUMIA!

For twenty five years, PRESIDENTIAL has been known for selling the finest quality tokens and medals in a wide variety of collecting fields. Through the years, we have handled major rarities in virtually every token and medal collecting area of significance. Below are just a few of the areas in which we deal extensively.

Hard Times & 19th Century Merchant Tokens
Civil War Tokens
Transportation Tokens
So-Called Dollars
All Kinds of Political Americana
Betts Medals
Indian Peace Medals
U.S. Mint Medals
World's Fair & Exposition Items
Art Medals
Official Presidential Inaugural Medals

AT AUCTION

We offer material from all of the above areas - plus some. We publish major sales twice yearly with the live portions held in conjunction with major numismatic conventions. The subscription fee of $10.00 brings you three sale catalogs + prices realized.

FIXED PRICE LIST

Every two years or so (or as the spirit moves us), we publish a price list of Official Inaugural Medals & Memorabilia and Presidential Gift Items. Our last list was compiled in January, 1997 and is still available, free, for the asking.

PRIVATE TREATY SALES

We conduct an extensive mail order business and will be pleased to receive your want list.

WE ARE BUYING

As much as we would like it to be otherwise, we operate in a relatively thin market . The majority of coin dealers could care less about tokens and medals and their buying prices reflect that disinterest. PRESIDENTIAL has specialized in the token and medal field for 25 years and is in a position to offer fair and knowledgeable prices for your material. If you would rather sell at auction - there is no better vehicle than our professionally cataloged illustrated sales. Our commission rate is a reasonable 10% and payment is made promptly 45days after the close of the sale.

PRESIDENTIAL COIN & ANTIQUE CO, INC.

6550-I Little River Turnpike
Alexandria, VA 22312
703-354-5454

H. JOSEPH LEVINE
President

TAMS JOURNAL

Official Organ of the Token and Medal Society

TAMS JOURNAL ISSN 0039-8233

Published bimonthly for $25.00 per year for members (foreign $30.00) and $26.00 for non-members by the Token and Medal Society, Inc., P.O. Box 76192, Ocala, FL 34481. Second class postage paid at Tecumseh and additional offices. Postmaster: please send address changes to TAMS Journal, P.O. Box 76192, Ocala, FL 34481. The *TAMS Journal* is the official publication of the Token and Medal Society Inc., an educational and non-profit organization devoted to furthering the exonumia field. Founded on November 19, 1960, at Detroit, Michigan, the *TAMS* was incorporated April 8, 1966, in the District of Columbia.

All Society members receive the *TAMS Journal* without cost beyond their $25.00 domestic and Canada ($30.00 foreign) annual dues, of which $24.50 *is* set aside to cover the subscription. Non-member subscriptions are $26.00 per year.

Entire contents copyright 2003 by the Token and Medal Society Inc. Reproduction in whole or in part without *specific* written permission prohibited.

Official emblem designed by Robert A. Johnson, Cover design by Paul A. Cunningham.

The contents of articles published in the *TAMS Journal* and opinions expressed therein are those of the authors and do not necessarily represent the views of the Token and Medal Society, its editor or its officers.

VOLUME 43
NUMBER 1
FEBRUARY 2003

OFFICERS

PRESIDENT	Donald Young 560 Mariman Avenue Harrodsburg, KY 40330-1956 (859) 734-4568
FIRST VICE PRESIDENT	David L. Ganz 1394 Third Avenue New York, NY 10021 davidlganz@aol.com
SECOND VICE PRESIDENT	Robert D.Leonard, Jr. 1065 Spruce Street Winnetka, IL 60093-2169
SECRETARY	David Sklow P.O. Box 76192 Ocala, FL 34481-0192 (352) 291-4843 sdsklow@aol.com
TREASURER	Mark Lighterman 5224 W. State Rd. 46, #408 Sanford, FL 32771-9230 (407) 688-1456 mlighter@bellsouth.net
LEGAL COUNSEL	David L. Ganz 1394 Third Avenue New York, NY 10021 davidlganz@aol.com
PAST PRESIDENT	Cindy Grellman P.O. Box 951988 Lake Mary, FL 32795

BOARD MEMBERS

Jim Best
PO Box 5202
Lakeland, FL 33807-5202
funtopics@aol.com

Mike Capen
PO Box 1947
Mechanicsville, VA 23116
gamecock73@hotmail.com

Paul A. Cunningham
Box One
Tecumseh, MI 49286
cunninghamchips@hotmail.com

Robert F. Fritsch
P.O. Box 3003
Nashua, NH 03061-3003
bobfritsch@earthlink.net

Tom Hallenbeck
711. N. Nevada Avenue
Colorado Springs, CO 80903
govtom@msn.com

Peter Irion
P.O. Box 10
Huntington, VT 05462-0010
petervt@aol.com

Gary Pipher
P.O. Box 217
Johnson City, NY 13790-0217

Joel Reznick
116 Meyerson Way
Wheeling, IL 60090-2101
theribet@aol.com

LIBRARIAN
Peter Irion
P.O. Box 10
Huntington, VT 05462-0010
petervt@aol.com

PUBLICATIONS EDITOR
David Schenkman
P.O. Box 366
Bryantown, MD 20617
turtlehill@olg.com

PUBLISHER
Paul Cunningham
Box One
Tecumseh, MI 49286

Secretary's Report

Period Ending November 15, 2002

TAMS members and prospective members are requested to contact our Secretary, David Sklow, P.O. Box 76192, Ocala, FL 34481-0192, regarding any changes in name, address, applications, subscriptions, resignations, missing issues, deaths or any other TAMS business. Contact the Editor, David E. Schenkman, P.O. Box 366, Bryantown, MD 20617, for matters relating directly to the Journal.

For security reasons the TAMS Board of Directors has voted to not publish members' addresses in the Secretary's report. Any member wishing to contact a new member may do so by sending a self addressed stamped letter to the Secretary, and the letter will be forwarded to the member.

NEW MEMBERS

7909 **NICKOLOTSKY, Terry**, MO. Transportation Tokens. David Sklow

7910 **PARKER, Raymond**, TN. Everything. Michael Capen

7911 **ROAK, Wesley,** IL. Trade Tokens & Dog Tags. David Sklow

7912 **LaRUE, Boyd Jr.**, IA. Iowa Good Fors. David Sklow

7913 **LANDRE, Stuart**, FL. Comm. Medals.

7914 **JACOBSON, Gary**, CT.

7915 **VEACH, John**, NE. Civil War Tokens.

7916 **PRUSMACK, Tim**, FL. Presidential Inaugural Medals, FUN Medals

7917 **DYROFF, Jan**, MA. West Indies

7918 **SZABAGA, Peter**, NY. Transit and Casino Tokens

7919 **BROWN, David**, FL. Trans, Sports & School Medals. Michael Capen

7920 **OWEN, Scott**, FL. Indian Peace Medals.

ADDRESS CHANGES

5250 **STOWERS, Charles**

6064 **FLORER, Michael**

6784 **DZIUBEK, Larry**

7742 **PARKER, Sterling**

LM98 **MANTOVANI, Roland**

EXPELLED

3228 **KIRTLEY, Charles**

TOKEN AND MEDAL SOCIETY AWARDS BANQUET

The annual Token and Medal Society (TAMS) awards banquet was held at Broadway Joe's Steak House in New York, NY, on August 1, 2002 TAMS president Cindy Grellman welcomed everyone present. Following the invocation by Paul Cunningham, dinner was served.

Cindy Grellman introduced Dorothy Baber as the Master of Ceremonies. Dorothy welcomed everyone and introduced TAMS 2nd Vice President and chairman of the literary awards committee, Donald Young, who announced the Mishler Cataloging Awards. Donald thanked committee members Mike Capen, Paul Cunningham, and Russell Rulau for helping him judge the entries.

The Mishler Cataloging awards are presented annually for the best exonumia catalogs published in the 2001 calendar year These awards are beautifully engraved high-relief medals, approximately four inches in diameter. The recipients for the 2001 calendar year are:

Third Place (Bronze) Stephen P. Alpert for *Hobo Nickel Guide Book*

Second Place: (Silver Plated) Herman M. Aqua for *Pennsylvania Merchant Tokens*

First Place (Gold Plated):Rando Mandic for *Tokens of the Yugoslav Lands*

Dorothy Baber then introduced Robert Leonard Jr. to give out the Ben and Silvia Odesser Award to Edgar Guest for his contributions to the field of Judaic numismatics.

Literary awards for the best articles published in the TAMS Journal for the 1999 calendar year were presented by Donald Young. Plaques were awarded as follows:

3rd place: L T Wells for "Fakes and Fantasy Netherlands East Indies Tokens"

2nd Place: Randy D Partin for "Cracker Jack Presidential Tokens"

Each year TAMS recognizes its members who have been TAMS members for the past 25 consecutive years. The following people were so honored in 2002:

George Bartberger	Carl Pannicke
Edward Bawden	Gary Patterson
Fred Borgmann	Jerome Schaeper Jr.
Darrell Crotty	C. H. Schisler
Jack Donnelly	Louis Small
Richard Eckebrecht	Charles Soeller
Herman Elston	John Stribhei
John Ference III	John Sutor
Rogers Fred Jr.	Ben Swanson
Mrs. Peter Fuhrman	Sol Taylor
R. Kent Kavanaugh	Jack Thacker
William Klein	Julius Turoff
Jim Krucki	Eric Von Klingler
O. C. Muennink	Thomas Wilfred
Donald Osborne	V. F. Yates

No recipients were present to receive their pins so they all will be mailed. Congratulations to all 25 year members!

The next award, presented by Donald Young, was the Franklin Mint Award. This is the highest literary award given out by TAMS. It is a beautiful gold medal engraved to the winner and donated by the Franklin Mint. The Franklin Mint Award is presented to the author of the best *TAMS Journal* article published during the past year. The winner of the 2001 Franklin Mint Award is David Q. Bowers for "Numismatic Legacy of Yankee Robinson." Because the medal was not ready for the banquet this year the medal will be sent to him when it is ready.

The TAMS Medal of Merit is the highest service award presented by the Token and Medal Society. This is not an annual award, and is only given when someone has contributed outstanding service in the field of tokens and medals to the Society. The 2002 recipient is C. L. Krause. He has supported TAMS for many years and this award is well deserved. Dave Harper was present to accept the award.

A special set of TAMS assemblage medals is presented each year to the person who designs the medal. This special set is housed in a Capital Plastics type holder. Medals Chairman Donald Young announced that he had two entries for the medal design contest this year. This years medal design winner was Chuck Luce.

Dorothy Baber then conducted the installation of the following new officers of the Token and Medal Society:

President: Donald Young *
1st VP: David Ganz
2nd VP: Robert Leonard Jr.*

Board of Directors:

James Best*
Mike Capen *
Paul Cunningham *
Robert Fritsch *
Thomas Hallenbeck*
Peter Irion
Gary Pipher*
Joel Reznick

(* Those present at the Banquet)

Russell Rulau's book *Metallic Portraits of Washington* were given out to each attendee as a thank you for attending this years banquet and with Dorothy Baber gave some closing remarks, the 2002 TAMS Award banquet was ended.

Respectfully submitted,

Mark Lighterman
TAMS Secretary

SASE means Self Addressed Stamped Envelope. Send an SASE when requesting information from a dealer or another collector.

Token and Medal Society General Meeting

August 1, 2002

The meeting was called to order at 1:06pm in New York, NY by TAMS President Cindy Grellman There were sixteen people present at the meeting including board members.

Cindy Grellman introduced the officers present at the meeting.

1st VP Gene Hynds
2nd VP Donald Young
Secretary Mark Lighterman

Board members
Jim Best
Mike Capen
Robert Fritsch

Cindy Grellman introduced Mark Lighterman to give the Secretary's report. Mark told the members that we currently have 1148 members on the rolls, with TAMS losing 36 members this past year. Mark stated that there had been a steady loss of members since he had taken office averaging around 36 members per year. He also stated we currently have 166 life members and once they join TAMS either they drop out quickly or they stay as members for a long time.

Cindy Grellman next gave the treasurer's report due to the absent of Bob Grellman from the meeting. She reported that TAMS is in good shape with a CD account which has $40,000, a $30,000 savings account and over $3,000 in the checking account, even though the current dues payments do not cover the cost of publishing the journal. Cindy also pointed out that dues payments to TAMS were larger then usual because over 100 members paid twice this past year, because of how the dues renewal envelopes were mailed. She assured the members that TAMS has properly credited each member who made multi-payments. Mark Lighterman let the membership know that the TAMS journal mailing labels now have the year the member is paid through so each member can check his label to see if dues payment are due.

Cindy Grellman next introduced Donald Young not only as the 2nd VP but also as the Medals Chairman. Donald reported that there was one entry this year so he had to go with that design. Donald also explained that the winner would receive a set of medals in the newly purchased Capital Plastics holders, which TAMS now has a good supply of. TAMS also switched to the Hoffman Mint this year to provide better design details on all of the TAMS medals. Donald concluded that all the medals, including this year's past presidents medal of Cindy Grellman, is available for purchase at the TAMS club table.

Cindy Grellman gave the publishers/editors report as Paul Cunningham and Dave Schenkman were not in attendance at the TAMS general meeting. Cindy wanted to thank them for taking the bull by the horn to get the membership directory published. Because of the decision to eliminate the publishing of new members address in the TAMS journal for security reasons, TAMS had a lot of irate members who resigned. These members rejoined once they heard that a directory was going to be published in the next issue. Cindy also told the membership that they are desperately in need of articles for the journal and extend a call for each one of the members to write for the TAMS journal since each one is an expert in some field. Cindy continued and stated that the board passed a resolution that each board member is now required to publish one article during their term on the board.

Cindy Grellman next announced that the TAMS board voted to increase membership dues. Cindy stated that it had been over eight years since the last dues increase, so on February 1, 2003 the dues will increase from the current $20 level to $25. Anyone wishing to renew at the current level can do so until this increase takes effect. She also announced that life membership would increase from $400 to $500, so anyone wishing to take advantage of the older life membership rate is encouraged to do so.

Cindy next announced that TAMS banquet was to be held that evening at Broadway Joe's Steak house and described all the awards that TAMS gives out, pointing out that it is worthwhile to write for the *TAMS journal.*

Cindy Grellman next opened the floor for questions from the membership.

Gene Hynds questioned why there were no token exhibits at this years ANA convention. Cindy Grellman questioned if it was the location or lack of interest that caused this to occur. No action was taken on this question.

Robert Fritsch then asked for the floor so he could, as he has done in the past, donate $50 to the TAMS organization, to be used however they want it to be used. Cindy Grellman thanked Robert for his donation, as did the rest of those in attendance.

Gene Hynds was asked to introduce this year's symposium speaker Charles Kaplin. Charles' talk was on the different ways of collecting casino chips.

The meeting was adjourned at 3:26pm.

Respectfully submitted,

Mark Lighterman
TAMS Secretary

Publisher's Notes

Thanks to John and Nancy Wilson for supplying some of the pictures for our last issue! This issue is, no doubt, late. Blame it on the season and traveling. Please accept our apologies.

Have a question?

Need a quick answer?

call:

David Sklow
sdsklow@aol.com
(352) 291-4843

Mark Lighterman
(407) 688-1456
mlighter@bellsouth.net

David E. Schenkman
(301) 274-3441
turtlehill@olg.com

Paul A. Cunningham
(517) 423-8951
cunninghamchips@hotmail.com

Looking Back

The familiar looking figure in the back is Steve Tanenbaum. Cindy Grellman, hands something to one of the Grellman boys. Picture circa 1984?

Forty Years Ago in TAMS

Eric P. Newman heads up a committee to form a resolution regarding fakes and restrikes. The first news of a Civil War token from Idaho City, Idaho Territory, surfaces. Hank Spangenberger is listed as a new member.

30 Years Ago. Allan Bergman presents an impressive article on the 1929 Round The World Flight Of The Zeppelin. Russell Rulau and Dr. George Fuld publish a large American Game Counters Supplement.

20 Years Ago. Carl W.A. Carlson writes a massive study of U.S. Army Marksmanship Medals 1882-1897: A Critical Examination. Ore Vacketta catalogs American Legion Badges of National Conventions and Illinois State Conventions. William Fowler contributed a great story on tokens from Bertram, Texas.

10 Years Ago. Steve Gorman attempts to catalog all the known sticker dollars. This issue marks the appearance of one of TAMS' most popular supplements, Glyn Farber's Hickey Brothers Store Tokens.

PART INCUSE TOKENS

DATING THE ST. LOUIS MADE

Part 2 (Part 1 in TAMS Journal December, 2002)

by Bruce W. Smith

9. Frederick Dresel

A) F. Dresel / 301 / Market / St.

B) F. Dresel / 330 Market / Cor. 4th St. S. L.

Another elusive "maker." Frederick Dresel first appears in directories in 1884 at 122 N. 3rd Street. In 1886 he was at 223 N. 3rd Street but by 1888 had moved to 304 Chestnut. In 1889 he changed the name of the firm to Western Engraving Company (no tokens are known with this name), still at 304 Chestnut. In 1890 he dropped the Western Engraving name and returned to the original name, but moved to 301 Market. He remained there through 1898, but in the following year relocated to 330 Market. In 1901 he moved again, this time to 6 N. 3rd Street, where he remained through 1903 when he ceased business.

From the beginning Frederick Dresel was listed as an engraver. Dresel's tokens are easy to date now that we have these addresses. The tokens with the 301 Market address were made during 1890-1898. Those with the 330 Market address should only have been made during 1899-1900 -- only two years. Needless to say, this is a scarce "maker."

10. Excelsior Stencil Works

(C. K. Schweizer)

A) Excelsior / 224 / Pine St.

B) No. 224 / Excelsior Stencil / G. Wks. / Pine St.

C) Excelsior / 113 / Olive / St. / St. Louis

D) Excelsior / 312 / Olive / St. / St. Louis (minor varieties exist)

E) Excelsior / 312 Olive St. / St. Louis, Mo.

Excelsior Stencil Company was founded in 1877 by George A. Treadwell. In 1874 Treadwell was a partner in a dry goods business (Green & Treadwell), but the following year he was in the "metal sign" business at 209 Pine. He is listed as superintendent of Excelsior Stencil Company in 1878 and 1881. By 1888 the firm had become "Treadwell & Schweizer (Excelsior Stencil Co.)." By 1890 the firm was owned by Charles K. Schweizer (q.v.), for whom part-incuse tokens were also made. From the 1890s through 1918 both names appear in directories at the same address, but after 1919 Schweizer apparently decided to drop Excelsior and operate only under his own name.

Initially Excelsior was located at 217 Pine, but moved many times. The following list gives these locations and the years at each address:

217 Pine	1877-1878
221 Pine	1881
220 Pine	1882
224 Pine	1883-1891
113 Olive	1892-1899
312 Olive	1900-1913
214 Vine	1914-1918
520 N. 3rd	1919

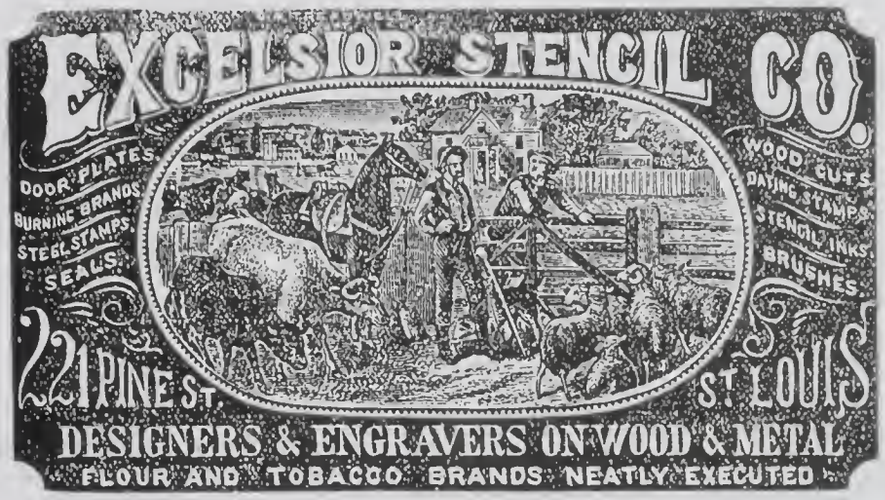

From these address changes we can narrow the time period in which the Excelsior tokens were produced. The oldest address on the tokens, 224 Pine, was occupied from 1883 through 1891. The tokens marked 113 Olive were made from 1892 through 1899. And tokens with the 312 Olive address were made from 1900 through 1918.

In the 1930s there was a business called Excelsior Manufacturing & Stamping Company located at 1440-1442 Blair and run by Henry Seltzer. I don't know whether this firm was related to the earlier Excelsior. However, C. K. Schweizer was still in business at that time, under his own name.

11. Fink Badge Company

A) Fink Badge Co.

This firm was organized by John A. Fink in 1925. Initially the company was located at 611 Franklin, but by 1928 was at 1115 Franklin. In 1932 it was located at 521 Franklin, where it remained until at least 1941. John A. Fink and Otto F. Fink ran the company in 1932 and 1941. By 1944 Fink Badge Company was out of business, but John A. Fink was still operating under his own name at 4545 Holly as late as 1957.

Before organizing Fink Badge Company, John A. Fink was president of Haberberger Badge & Rubber Stamp Company, which was also located at 611 Franklin in 1923 and 1924. Haberberger, for which no tokens are known, was the successor to W. H. Haskell, Engraver (q.v.), which did issue tokens.

Tokens with Fink Badge as maker are known from only two merchants: Marre's Tavern (a St. Louis maverick in gray fiber) and a square, red fiber maverick token for the Riverfront Cafe (possibly from St. Louis). These could have been made any time between 1925 and 1941, or a couple of years later.

12. Grimm Engraving Company Grimm Stamp & Badge Company

A) Grimm Eng. Co. / 623 / Locust / St. / St. Louis

Henry A. Grimm, founder of the company, is listed as an engraver in city directories as early as 1874, but it is not so easy to determine when he began in business. A 1919 advertisement for the company claims a founding date of 1877. Four years later its ads say "Established 1875." However the city directories for those years show that as late as 1878 Grimm was not in business for himself. In 1878 his residence is listed as 115 Vine, which was the address of Haskell Engraving (q.v.) at the time.

The name Grimm Engraving Company appears in directories as early as 1890. The Grimm Stamp & Badge Company name appears as early as 1917, and was still in use in 1962. By 1924 the company is listed as being incorporated, but no date of incorporation is given. The officers of the company in 1924 were Henry A. Grimm (still in place after more than 40 years), Joanna Grimm, and Erwin W. Grimm. In 1929 Erwin W. Grimm was president of the company; perhaps Henry finally retired.

In 1881 Grimm was located at 121 Vine Street, where the city directory calls him an engraver

HENRY A. GRIMM,
ENGRAVER

TH. FEHLIG. FRANK FEHLIG.
FEHLIG BROS.
SOUTHERN BOX FACTORY
2017 & 2019 Wash St., ST. LOUIS, MO.

All kinds of Wooden Boxes Made at the Shortest Notice. Particular attention paid to Soda and Mineral Water, Cider and Beer Boxes

ALSO KEEP CONSTANTLY ON HAND ALL KINDS OF FRUIT BOXES.

and die sinker. Once in business, he moved several times as the following list shows:

121 Vine	1881-1888
623 Locust	1889-1892
812 St. Charles	1893
320 N. 3rd	1894-1900
204 N. 8th	1901-1904
307 N. 3rd	1905-1913
1309-1313 Carr	1913-1953
8105 Rosalie	1955-1957+

From this list we can see that the Grimm tokens were made between 1889 and 1892. Grimm Engraving part-incuse tokens have been reported with an 800 Locust address. This is a misreading of the number, which in a rubbing clearly reads 623. The 800 Locust address would be the main post office, which was built about 1860 and which, to this day, takes up that entire block. The Rosalie address is in the city of Brentwood, just west of the St. Louis city limits. This is a rare maker.

13. J. G. Harris & Company

A) J. G. Harris & Co. / St. Louis

This is another rare "maker" and an old one. In the 1869 city directory Joseph G. Harris is listed as an agent for Wm. Barnard Company (q.v.). By 1872 J. G. Harris & Co. appears as proprietor of the St. Louis Stencil & Steel Letter Works (no tokens known) at 416-418 N. 2nd. His partner in 1874 was Frederick Bischoff, though Bischoff was out of the picture by 1878. J. G. Harris & Co. continued to operate at 416-418 N. 2nd Street for about ten years, but during its last ten years, the company moved several times. The addresses and dates are as follows:

416-418 N. 2nd	1872-1881
303 Franklin	1886
309 Christy	1887
213 Christy	1888-1889
703 N. 3rd	1890-1892

Tokens with J. G. Harris as "maker" must have been made in 1892 or earlier, but there is no address with Harris' signature so we can not date them more precisely. Because such tokens are rare, he probably made them or had them made for a short time just before he went out of business.

14. Haskell Engraving Company

A) Haskell Eng. Co. / St. / Louis (star)
B) Haskell / Eng. / Co. / St. Louis

The tokens made by Haskell are very complex because there were actually two separate Haskell companies. A 1902 advertisement for the company says that it was organized in 1870 and incorporated in 1881. However, William H. Haskell was already listed as an engraver in the city directory for 1869. Perhaps he worked for someone else prior to 1870. He does not appear in the 1865 directory, even as a resident.

He operated at 212 Vine under the name W. H. Haskell in 1869. During 1874-1876 he used the name Haskell Manufacturing Company (with John S. Costello as partner) at 115 Vine, but this was changed

in 1876 to Haskell Engraving. Under this name the company had two locations in 1877 and 1878: 115 Vine and 312 N. 3rd Street. During 1881-1884 Haskell Engraving was located at 216 Pine, but in 1886 and 1887 was at 713 Olive.

In 1888 the company was split into Haskell Engraving (at 713 Olive) and W. H. Haskell, Engraver (at 515 Olive). From 1888 through 1905 both companies are listed in city directories at separate addresses. In 1902 M. Keller was president of Haskell Engraving, with J. Ed. Barry as secretary and L. C. Barry as treasurer. In 1909 Haskell Engraving Company was purchased by S. G. Adams (q.v.). The following chart shows Haskell Engraving Company's addresses during its existence:

115 Vine	1876-1878 (also at 312 N. 3rd 1877-1878)
216 Pine	1881-1884
713 Olive	1886-1890
1101 Olive	1891-1898
1006 Pine	1899-1909

Since the Haskell Engraving Company tokens have no address, we can only date them to 1876-1909. Most likely they were made between 1886 and 1909 since, based on the dates of other part-incuse token "makers," this style of token was first made in the late 1880s.

15. W. H. Haskell Company Haskell Manufacturing Company
A) W. H. Haskell / 713 / Olive / St. Louis

Following the split of the Haskell company in 1888, William H. Haskell is listed in the city directory as manager of the Novelty Stamp & Badge Company at 515 Olive. That name was dropped the following year, after which the name used was W. H. Haskell, Engraver or W. H. Haskell Company. In 1906 George J. Haberberger purchased W. H. Haskell, and for several years afterwards used the phrase "successor to W. H. Haskell" in his advertising. The addresses at which W. H. Haskell operated were:

515 Olive	1888
304 N. 6th	1889-1890
713 Olive	1891-1893
618 Pine	1895-1901
9 S. Broadway	1904-1905

The only address used on the W. H. Haskell tokens is 713 Olive Street. This allows us to date those tokens to 1891-1893 or 1894; a very short period. There is also a medal produced and signed by Haskell with the address 304 N. 6th. This must have been made in 1889 or 1890.

16. B. Riley Hauk Supply Company
A) B. Riley Hauk S. Co. (in a continuous circle; star in center)

In 1884 Bernard Riley Hauk (born St. Louis 1871) began his career as a salesman and clerk for H. McK. Wilson Company (q.v.). In 1903, with Louis W. Blanke and his brother, William F. Blanke, he bought the company and changed the name to Blanke & Hauk (q.v.). The company continued under that name until 1911, when the Blankes left to form their own firm, Blanke Manufacturing & Supply Company (q.v.). Hauk's company then became B. Riley Hauk Supply Company, located at 206 S. 4th in 1911 and 115-119 S. Main during 1912-1916. All of these companies were in the dairy supply business.

During 1917-1918 the city directory lists the name of the company as Riley Hauk-Vogelsang Supply Company (no tokens known), located at 422-424 N. 3rd. The officers were B. Riley Hauk, president; Herman Ernst, secretary; and J. B. Vogelsang, treasurer. During 1919-1924 the old name, B. Riley Hauk Supply Company, was used again, still at the 422-424 N. 3rd address.

By 1924 the B. Riley Hauk Supply Company was run by Edwin R. Meyer, president; Carl G. Meyer, vice president; and H. E. Howland, secretary. These were the identical officers of the Meyer Dairy Supply Company (incorporated in 1912) which was located at the same address as the Hauk company (422 N. 3rd). In 1925 the two companies run by the Meyers merged with Blanke Manufacturing & Supply Company (q.v.) to form the Meyer-Blanke Company (no tokens known), still located at 422 N. 3rd. The new company, also in the dairy supply business, had R. L. Blanke as president; Carl G. Meyer as vice president; and H. E. Blanke as secretary. In 1928 and 1929 the firm was located at 410 Valentine. Edwin and Carl Meyer were the sons of George A. Meyer, president of the International Bank of St. Louis.

Meanwhile, in 1919 Hauk apparently sold his interest in the firm which bore his name and organized the Dairymen's Manufacturing & Supply Company at 403 N. Main, across the street from his old firm. Hauk was the only president of this company. In 1924 William Seifert was vice president and Harry B. Heinemann was secretary. In 1925 Seifert was succeeded as vice president by Fred F. Thompson. By 1928 the Dairymen's company was apparently succeeded by

Haines-Carpenter Dairymen's Supply Company at the same address. No tokens are known from either of these companies.

At some time between 1925 and 1928 a new company was organized called B. Riley Hauk & Son (no tokens known), which of course was in the dairy supply business. The new company, with B. Riley Hauk as president, Albert Meyer as vice president, and Annie F. Hauk as secretary treasurer, was located at 201 S. Main. It remained at that address through 1939, but in 1941 was located at 1443 Chouteau. Bernard Riley Hauk had ten children including three boys, Robert, Harry, and Bernard Riley Jr., all of whom were born before 1912. In 1925 Bernard Riley Hauk was 54 years old, so his boys must have been in their 20s or 30s. I don't yet know which of them joined his father in the business. By 1952 the firm was out of business, B. R. Hauk Jr. was sales manager for a company making agricultural machinery, and his two brothers no longer lived in the city. There is a biographical sketch of B. Riley Hauk Sr. in the 1912 edition of *The Book of St. Louisans*.

Since the B. Riley Hauk part-incuse tokens have no address on them we can only date them to the years the company was in business, 1911-1925. This is still useful information for one trying to attribute a maverick token with R. Riley Hauk as "maker" – one does not need to search the years before 1911 nor after 1925.

17. William Illig Illig & Hartmann

A) Illig, St. Louis (with or without pool table; not an incuse token)
B) Illig & Hartmann / 211 / Pine / St. Louis

Thus far very little information has been found on these two firms and the related firm, Meyer & Illig. William Illig was an engraver as early as 1867, working for Charles Stubenrauch, a medal maker. From 1876 through 1888 Illig was a partner in the firm of Meyer & Illig (q.v.), which became Illig & Hartmann in 1889. He may have operated on his own in the years between 1867 and 1876, which is apparently the date of the first type of mark listed above.

The Illig & Hartmann Company was in the stencil making business at 211 Pine for more than 40 years. The original partners were William Illig and William Hartmann. By 1919-1923 only Hartmann's name appears as an officer of the company. In 1933 it was run by William Hartmann and Walter C. Hartmann. As late as 1924 the company was not incorporated and was still in business in 1962.

211 Pine	1889-1932
601 N. 2nd	1933-1938
18 Lucas	1941
712 N. Commercial	1957

The Illig & Hartmann tokens could have been made at any time from 1889 through 1932, based on the address. It is unfortunate that we can not narrow the dating further, as this is a fairly common "maker." On the tokens the name Illig usually looks like "Illic" and has long confused collectors.

18. Kasper Stamp & Seal Company

A) Kasper / St. Louis

Another rare "maker" about whom information has been elusive. In 1893 John W. Kasper was a clerk with H. Wedemeyer & Company, which was in the rubber stamp business. In 1896-1897 he was a partner in the firm, but in 1899 changed the name to Kasper Stamp & Seal, located at 723 Locust (the old address of the Wedemeyer company). The company moved several times, but always remained on Pine or Locust. The R. G. Dun directory for 1930 lists Kasper with a low rating, and in the 1931 Bradstreet he is listed with no rating. In 1932 and 1933 his name does not appear at all.

By 1924 N. G. Kasper was president of the company, with George P. Bohn as vice president (and manager in 1929) and John W. Bohn as secretary-treasurer. In the 1932 city directory neither Kasper nor George P. Bohn are listed as residents of the city. John W. Bohn still lived in the city, but in 1932 and 1941 he worked for Baldwin Piano Company. The addresses for Kasper Stamp & Seal were:

723 Locust	1899-1900
916 Locust	1901-1902
918 Locust	1903-1906
821Locust (2nd fl.)	1907-1917
1103 Locust	1920-1924
914 Pine (2nd fl.)	1925-1928
1105 Pine	1929
412 N. 6th	1933

Since they have no address, the Kasper tokens could have been issued at any time from 1899 through 1931. If his tokens had addresses, we could narrow them even further, but such is not the case.

19. August Kern Barber Supply Company

A) Aug. Kern / B. S. / Co. / St. Louis
B) Aug. Kern / B. S. Co. / St. Louis
C) Aug. Kern B. S. Co. / 114 / N. Bd'way / St. Louis

It is difficult to say exactly when Kern began business. In the 1876 and 1878 city directories his occupation is given as "grinder," which suggests that he worked for someone else. By 1881, however, he was listed in the city directory in the barber supply business. The biographies of Kern's sons in the 1912 edition of *The Book of St. Louisans* claims his company was founded in 1852, and that his son, August

Kern Jr. joined him in the business in 1874. August Kern Sr. died the following year and the company was apparently run by his sons, August Jr. and Christian (born 1864). When the company was incorporated in 1890, August Jr. became president and Christian became secretary-treasurer. In 1911 the company changed its name to Kern - Weber Specialty Company (no tokens known), which was still a barber supply business. The new company is listed in the city directory for 1913, but does not appear in Dun directories from 1914 onward. Kern's addresses were:

912 N. 6th	1878-1881
926 N. 6th	1882-1889
114 N. Broadway	1890-1900
2201-05 Chestnut	1901-1911.

Kern's tokens with the North Broadway address would have been made from 1890 through 1900. The tokens with no address could have been made at any time between 1878 and 1911, though I suspect they were made at roughly the same time as those with the address. This is also a scarce "maker." B. P. Wright's token listing published in *The Numismatist* from 1899 through 1901 lists many Kern tokens, most of which were for barber shops in Texas. It is unclear why Kern made so many tokens for Texas. So far as I know, none of his tokens have been attributed to barbers in Missouri. The majority of this company's tokens were probably made for businesses outside of Missouri.

20. Koken Barber Supply Company

A) Koken B. S. / Co. / St. Louis
B) Koken / Co. / St. Louis

The founder of this company, Ernest E. Koken, was born in Germany in 1855 and came to St. Louis with his parents in 1860. He began his career as an employee of the Weissburger Company, which manufactured supplies for druggists and barbers. Koken worked there from 1872 to 1874 when he formed his own firm to manufacture barber and druggist supplies. He operated under the name E. E. Koken Company at 318 Chestnut Street from 1874 to 1881. In the latter year he took on a partner and the firm was called Koken & Boppert, located at 506 Market street. Boppert passed away about 1886 and in 1887 the name reverted to E. E. Koken Company, still at 506 Market. In 1889 the company was reorganized and incorporated as the Koken Barber Supply Company.

Koken Barber Supply Company was run by Ernest E. Koken until his death in July 1909. His son, Walter F. Koken (born 1881) was working at the company at that time, but I do not know in what capacity. In 1918 Walter Koken was elected president of the company, and the following year it re-incorporated in Delaware. In its 1924 advertising, Koken claimed to be the largest manufacturer of barber furniture and supplies in the world. Biographies of Ernest and Walter Koken can be found in *Centennial History of Missouri* (1921) volume 5 and in the 1906 edition of *The Book of St. Louisans*.

KOKEN & BOPPERT,

MANUFACTURERS AND DEALERS IN

BARBERS' AND DRUGGISTS'

GLASS LABELS

BARBERS' CHAIRS AND SHOP FURNITURE.

WHOLESALE DEALERS IN BARBERS' SUPPLIES.

Also, PERFUMERY SOAPS and TOILET ARTICLES of Every Description.

SOLE MANUFACTURERS OF THE

IMPROVED RECLINING BARBERS' CHAIR

No. 508 MARKET STREET,

ST. LOUIS, - MISSOURI.

Send for Illustrated Catalogue.

The locations of Koken Barber Supply Co. were as follows:

909 Market	1889-1895
913-915 Market	1896-1906
2528 Texas	1913-1924 (also 315 N 7th in 1919)
3400 Morganford	1928-1941+

Since there are no addresses on Koken's tokens, we can only date to the period from 1889 through 1941 or later.

BARBER CHAIRS, CHIROPODIST CHAIRS
HAIRDRESSING CHAIRS AND
PREPARATIONS

Our Designing and Art Departments Are at Your Service	The World's Largest Makers of Barbers' Furniture and Supplies

KOKEN COMPANIES
ST. LOUIS, U. S. A.

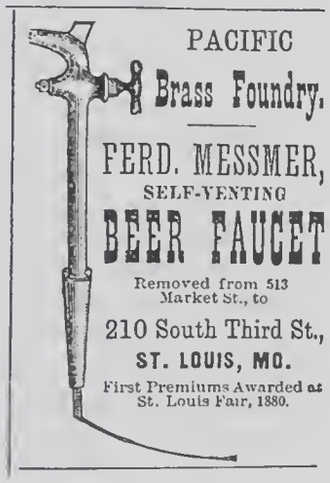

21. Messmer Faucet Company
Messmer Manufacturing Company
A) F. Messmer / Faucet Co. / St. Louis
B) F. Messmer / Mfg. Co. / St. Louis

Messmer was one of the old companies of St. Louis. Ferdinand Messmer was born in Germany in 1833 and came to St. Louis in 1855. After working for a metal works, in 1863 he became a government contractor making bridle bits. After the war he turned to lock making. In the 1865 city directory Ferdinand Messmer is listed as a locksmith at 9 N. 3rd Street. By 1869 he had organized Ferdinand Messmer & Company (with August Strobel) which manufactured locks and keys at 513 Market Street. In the 1870s the name

was changed to Pacific Brass Foundry, located first at 513 Market and then at 210 S. 3rd. In 1882 the name was changed again, this time to F. Messmer Faucet Company, still at 210 S. 3rd.

In 1891 the company was incorporated and the name changed to F. Messmer Manufacturing Company. Under the new name the company stayed at 106 S. 4th until 1897 or 1898 when it moved to 10 S. Broadway. Interestingly, after Messmer left 106 S. 4th, the Brunswick Balke billiard company moved its office to that address. Ferdinand Sr. retired in 1907 and was succeeded by his son, Ferdinand Messmer Jr. (born 1871), who was president of the company from 1908 through at least 1912. The name of the company was changed one more time, to Messmer Brass Company, sometime between 1924 and 1928. It was still in business in 1959 but is not listed in the 1962 R. G. Dun directory. In 1957 the company, still run by the Messmer family, claimed to have been founded in 1864. A list of name and address changes follows:

F. Messmer & Co	1869
Pacific Brass Foundry	1874-1881
513 Market	1874
210 S. 3rd	1881
F. Messmer Faucet Mfg. Co.	1882-1890
210 S. 3rd	1882-1884
104-108 S. 4th	1888-1890
F. Messmer Mfg. Co.	1891-1924
104-108 S. 4th	1891-1897
10 S. Broadway	1899-1905
18 S. Broadway	1913
21 S. 4th	1919-1922
2700 S. 7th	1923-1924
Messmer Brass Co.	1925-1959+
2700 S. 7th	1925-1957+

The lack of a "maker's" address on these tokens makes a narrow dating impossible. The Messmer Faucet Company tokens must have been made during the period from 1882 through 1890. Tokens marked Messmer Manufacturing Company could have been made anytime from 1891 through 1924.

22. Meyer & Illig

A) Meyer & Illig / St. / Louis

Meyer & Illig began its engraving and stencil business in 1876, at 124 N. 2nd street. The partners in this company were Charles E. Meyer and William Illig. Previously, as early as 1867, Illig was an engraver working for Charles Stubenrauch (a medal maker). In 1883 the company moved to 211 Pine where it remained through 1888. The following year the firm became Illig & Hartmann (q.v.), still at the 211 Pine address. Meyer & Illig made non-incuse tokens marked with its name (some of which are pictorial), and is also said to have made part-incuse tokens. Though the Meyer & Illig mark contains no address, we can date its tokens to 1876-1888.

23. H. M. Roche

A) H. M. Roche / 1307 St. Louis Ave. / St. Louis

This "maker" first turned up on two maverick tokens (TAMS 10584 and 10598) published in the October 1982 issue of the *TAMS Journal*. The address was the residence of H. M. Roche during 1892-1894. Apparently Roche was merely a salesman taking orders for tokens and passing them on to the manufacturer.

Harry M. Roche is listed in the St. Louis city directory for 1893 as a clerk for Western Union, with residence at 1307 St. Louis Avenue. In 1892 he is listed as secretary to the superintendent for the St. Louis, Iron Mountain & Southern Railroad. The 1891 city directory lists a Harry Roche as telegraph operator for Missouri Pacific Railroad, and a H. M. Rocher as a clerk for that railroad. Both have the same residence address: 2715 N. Broadway. He does not appear in the directories for 1895 or later. Only in the 1894 city directory does he appear as "engraver" at the 1307 St. Louis Avenue address. Needless to say, having apparently operated for only one year, this is a rare "maker."

24. St. Louis Engraving Company

A) St. Louis Eng. Co. / 310 / Olive / St.

Organized in 1876, this firm is listed at 319 Olive with W. S. Riches and George E. Benz as owners. In the 1880s Benz, who was born in 1854 and was an engraver, became the owner and the company was also known as George E. Benz & Company. In some directories both names are used; in others only one. However, Benz seems to have dropped the St. Louis Engraving name after 1900 and used only his name afterwards (no tokens known). He died in August 1908, after which the company was run by his sons, George E. Benz Jr. and Eugene A. Benz (born 1889). In 1910 the company was incorporated as the George E. Benz Badge & Regalia Company. Eugene Benz became president in 1911. In 1933 there was a St. Louis Engraving Company operating at 615 N. 7th street, but this must have been a different company.

The locations of the original St. Louis Engraving Company were:

319-321 Olive	1876-1883
320 Olive	1884-1891
310 Olive	1892-1900

Although this company was in business for a long time, the tokens could only have been produced during 1892-1900. The fact that they were made for only a few years explains why this "maker" is so scarce.

25. E. Schmidt A. E. Schmidt Company

A) E. Schmidt / 326 / Market
B) A. E. Schmidt / 1111 / Pine / St. / St. Louis
C) A. E. Schmidt Co. Inc. 1111 / Pine / St. / St. Louis
D) E. A. Schmidt Co. Inc. / 1809.11 Olive / St. / St. Louis
E) A. E. Schmidt Co. / St. / Louis / Mo. (minor varieties exist)
F) A. E. Schmidt Co. / St. Louis / Mo.

By far the most prolific of all the part-incuse token "makers." Nevertheless the 326 Market "maker" is rare and the 1111 Pine pieces are scarce. Some collectors have doubted the existence or significance of the E. Schmidt 326 Market pieces. They do exist and are the first of the Schmidt tokens. The listing above is arranged chronologically, at least as far as the addresses are concerned. The last series, with no address on the back, was made from the 1940s up into the 1960s.

Schmidt has always been in the business of making billiard tables and related equipment. During the early 1930s the company briefly added radio supplies to their business. In the late 1930s bowling equipment was added to their operation, and today the two lines of Schmidt's business are billiard equipment and bowling equipment. For most of its career Schmidt has outfitted pool halls and other places which offered pool tables to their customers. Their tokens were probably just a throw in when they outfitted a saloon or billiard parlor. And of course the tokens also kept Schmidt's name in front of the pool hall operator in case he needed to reorder or replace equipment.

The company was founded by Ernest (or Ernst) Schmidt in 1890. As early as the 1850s Ernest was an "ivory turner," which is someone who fashions ivory objects or decorations. In 1874 and 1875 he worked at 327 Market. In 1878 and 1882 he worked at 213 S. 5th. In 1884 and through 1889 he is listed as a turner at 326 Market, which is the address of Krause & Friton Jewelers. Although Michael Pfefferkorn dates the beginning of Schmidt's business to 1884, I believe he was working for someone else at that time. In the 1890 city directory Ernest Schmidt appears for the first time as the operator of a billiard supply business. His address from 1890 through 1895 was 326 Market, which suggests he bought out his former employer. Ernest Schmidt died in 1895, but the company continued to be operated by the family under the name A. E. Schmidt Co. From 1896 through 1904 the company was located at 326 Market, but in 1905 moved next door to 328 Market.

In 1914 Mrs. Oscar W. Schmidt was listed in the R. G. Dun directory as being in charge of the company, but I suspect this is an error. In 1919 the officers were Edwin H. Schmidt, Oscar W. Schmidt, and Adolph Kliefoth. In 1924 Ernest J. Schmidt was president, Oscar W. Schmidt was vice president, and Edwin H. Schmidt was secretary-treasurer. The company was incorporated in 1920 with $60,000 capital. As late as 1955 it was still run by the Schmidt family with Edwin H. Schmidt chairman, Ernest J. Schmidt president, Harold E. Schmidt vice president, and Arthur E. Schmidt treasurer.

By carefully combing through directories, one can reconstruct the sequence of Schmidt's company names and addresses. Since three different addresses appear on the tokens, this will allow us to date the tokens to a relatively short range.

326 Market	1890-1895	E. Schmidt
326 Market*	1896-1911	Name changed to A. E. Schmidt
1111 Pine	1912-1921	
1113 Pine*	1922-1930	
1809 Olive	1931-1946	
112 Sidney*	1947-today	

* Note: No tokens are known with these addresses.

From this we can date the E. Schmidt tokens to 1890-1895. Since there are no known tokens with A. E. Schmidt at 326 or 328 Market, the E. Schmidt tokens might have been made as late as 1911. It is also possible that A. E. Schmidt tokens with the Market Street address exist but simply have not yet been reported. A. E. Schmidt tokens with 1111 Pine address can be dated to 1912-1921. Those with 1809-1811 Olive can be dated to 1931 to the 1940s. As mentioned before, those tokens without address were made in the period 1940s to 1965. This date is a guess based in part on the fact that many uncirculated no address Schmidt tokens exist today, suggesting that they were the last ones issued. However, Michael Pfefferkorn of St. Louis has confirmed this dating by running down the dates of the businesses which used the no-address tokens. He feels that the no-address tokens were probably first made during World War II, because there are red fiber no-address Schmidt tokens.

The beginning date of the no-address tokens might seem to be 1947 when the company moved to Sidney Street. Fiber tokens were made before World War II (they were listed in token makers' catalogs), and might have been made afterwards as well. The

existence of fiber tokens alone is not sufficient evidence for a dating. However, there are no-address Schmidt tokens made for the CCC (Civilian Conservation Corps) which was disbanded in 1941 or 1942. This clearly shows that the no-address tokens had to have been made at least that early. The tokens with 1809-11 Olive address could have been made as late as 1946 since the company was still at that address till then, but I don't see why they would use two different reverses on their tokens during the first half of the 1940s.

It should also be noted that 1111 Pine and 1113 Pine, though next door to each other, were not the same building. Schmidt did not have both addresses at the same time. A check of the city directories which are arranged by street rather than name reveals that some other company occupied the other address. Of course, it is possible that when Schmidt moved from 1111 to 1113 they didn't change the address on their tokens. This seems highly possible since there are no known Schmidt tokens with the 1113 Pine address. Either Schmidt stopped having tokens made during the 1920s (during Prohibition), then started using them again in the 1930s, or they continued to use the old address which was just next door. If this last idea is true, then the 1111 Pine tokens could have been made as late as 1930. However, in a recent article, Michael Pfefferkorn pointed out that in 1920 the company was reorganized and renamed A. E. Schmidt Co. Inc., and the tokens reflect this change. The tokens with 1111 Pine address come with the old name and the new name and thus their dating can be further narrowed. So simply put it looks like this:

E. Schmidt 326 Market	1890-1895 (or -1911)
A. E. Schmidt Co. 1111 Pine	1912-1919
A. E. Schmidt Co. Inc 1111 Pine	1920-1921 (or -1930)
E. A. Schmidt Co.1809-11 Olive	1931-1941
A. E. Schmidt Co. (no address)	1942-1965+

This means that if you are trying to attribute a Schmidt maverick, **the merchant you attribute the token to must have been in business during** the years **that** type **of token** was made Otherwise, the attribution is not valid.

I have found no evidence that "E. A. Schmidt" ever existed. As Hank Thoele and others have suggested, this is a die cutter's error. Since all the " E. A. Schmidt" tokens have the 1809-11 Olive address, we can date them to the 1930s. It is strange that Schmidt never corrected this error over a decade, but the tokens they supplied were probably the least important part of their business. It should also be noted, that in addition to the addresses given here, Schmidt operated a factory at 1606-1608 Pine during the 1930s.

26. Charles K. Schweizer Company

A) C. K. Schweizer Co. 312 Olive St St. Louis
B) C. K. Schweizer / Co. 1 520 N. 3 / St. / St. Louis
C) Chas. K. Schweizer / Co. / 520 / N. Third / St. / St. Louis

As mentioned earlier, Charles K. Schweizer operated the Excelsior Stencil Works. He used both names at the same time and issued tokens with each of the two names. Excelsior was founded in 1870 by George A. Treadwell. By 1888 Excelsior was owned by Treadwell & Schweizer. In 1957 the company's advertising claimed it started business in 1887. In 1890 Schweizer seems to have gained control of the company, changing it to C. K. Schweizer Company, but at that time still using the Excelsior Stencil name. Charles K. remained in control of the company through at least 1919. By 1913 he had been joined by Henry L. Schweizer, a relative no doubt. The company moved several times as shown in the following table:

224 Pine	1890-1891
113 Olive	1892-1899
312 Olive	1900-1913
212-214 Vine	1914-1918
520 N. 3rd	1918-1922 (also 214 Vine in 1918)
207 Vine	1923-1929
422 N. 3rd	1932-1933
231 Russell	1938-1957

The 422 N. 3rd address is interesting; B. Riley Hauk Supply Company (q.v.) was there in 1924. From these moves, we can date Schweizer's tokens. The 312 Olive tokens could have been made anytime from 1900 through 1913. The 520 N. 3rd tokens date to an even shorter period: 1918-1922. Anyone seeking to attribute Schweizer maverick tokens with this address should concentrate on that five year period.

27. Steiner Engraving & Badge Company

A) Steiner E. & B. Co. / - 11 - / N. 8 St. / * St. Louis *
B) Steiner E. & B. Co. / 820 / Pine / St. / * St. Louis *
C) Steiner E & B Co. / 804 / Pine / St. / * St. Louis *

All three types have a small star left and right of "St. Louis"

D) Steiner Engraving / Badge Co. / St. / Louis reported)

According to a brief account of this company and its founder Charles W. Steiner, the company was founded in 1879 as J. J. Linck & Company at 210 Chestnut. In 1885 Steiner bought out Linck and the company became Trebus & Steiner (Trebus was already a partner in J. J. Linck & Co.). Then in 1899 Charles Trebus retired and the firm became Steiner

STEINER ENGRAVING AND BADGE CO.

SALESROOM: 804A Pine St.
Main 2523

FACTORY: 2000 Mullanphy St.
Tyler 718

Badges, Flags, Banners and Pennants

Celluloid and Metal Buttons and Pins

Manufacturers of All Kinds of Steel, Brass and Rubber Stamps

Engraving & Badge Company. In 1878 Trebus and Linck worked for Haskell Engraving (q.v.). John J. Linck was manager of the branch office of Haskell Engraving at 312 N. 3rd street and Charles J. Trebus was bookkeeper. Charles W. Steiner worked as a stenciler for Haskell (also listed are Philip J. Steiner, engraver, and Christian Steiner, turner). In addition to the sales office, Steiner also operated a factory at 20th & Mullanphy (2000 Mullanphy). There is a biography of Charles Steiner in. the third volume *of Stevens' Centennial History of Missouri* (1921).

The fourth reverse listed was reported in ATCO 1986 #3 page 23, but I have never seen it. If anyone can confirm its existence, I would like to hear from them. Steiner E & B Company addresses were:

11 N. 8th	1899-1907
820 Pine	1907-1913
804 Pine (2nd fl)	1914-1928
117 N. 10th	1929
2000 Mullanphy	1932-1941+

From these moves we can date Steiner's tokens. Those with the 8th street address had to have been made from 1899 to 1907. The 820 Pine tokens must date to 1907-1913. And the 804 Pine tokens must have been made from 1914 through 1929, Note that the company name on the token looks like "Steinere & B. Co." because the "E" of E & B is too close to the Steiner. In addition to part-incuse tokens, there is also a 1905 Indian cent encasement made for the State Bank of Wellston that is signed by Steiner.

28. Superior Billiard Supply Company

A) Superior Billiard Supply Co. / St. / Louis Mo.

This rare and elusive "maker" was only in business for a year or two, and not at the turn of the century. Its tokens may have first been published in the *TAMS Journal* as maverick 7015, Located at 1923 Olive, the company was started by two salesmen for A. E. Schmidt (q.v.), Arthur H. Litt and Justin P. Feldotto. The company was started in 1933 or possibly late 1932, but was out of business before 1935. In 1938 Litt was service manager for the Hoover Company, and Feldotto, was a salesman (company not stated), probably for Schmidt, because in 1941 Feldotto is again a salesman for Schmidt. In 1941 Litt is no longer listed as a resident of the city, so he must have either died or moved away.

29. H. McKay Wilson & Company

A) H. McK. Wilson & Co. / 202 Market St. / St. Louis
B) H. McK. Wilson & Co. / 202 Market / St. / St. Louis
C) H. McK. Wilson & Co. / 202 / Market / St. Louis

Henry McKay Wilson started the company which bears his name in 1885 or 1886. In the latter year he is listed in the city directory at 112 N. 2nd street, in the dairy supply business. In 1903 William F. Blanke and B. R. Hauk bought the company, which then became Blanke & Hauk (q.v.). After Wilson sold the company in 1903, he became the president of the Frostine Construction Company, makers of refrigeration and ice making equipment. Interestingly, in the directories and advertisements the company almost always appears as "McK." Only once did I find the name spelled out.

The company's locations were:

112 N. 2nd	1886-1890
202 Market	1891-1897
204 Market	1898-1902

From this information we can say that Wilson's tokens were issued from 1891 through 1897. It is possible that tokens with the old address were still made during 1898-1902, since the address was only next door, but checking the city directories shows that Wilson didn't occupy both addresses in 1898. The successor company, Blanke & Hauk, was located at 202-204 Market, so perhaps Wilson had both addresses in 1902.

30. Hoppe's China Hall

A) Hoppe's / China Hall / Alton, Ill.

Though this "maker" was in not in St. Louis, its tokens were undoubtedly made there by one of the companies which actually made tokens. I have not yet researched the company, but I believe it operated around the turn of the century.

31. No Maker's Name

Dating the St. Louis Made Part Incuse Tokens

A) (no inscription)
B) (raised star)

There are numerous brass and aluminum part-incuse tokens made in St. Louis but with no "maker's" name on the reverse. The back is normally blank (except for the border), though there are some with a raised star on the back. It is believed that these blank reverse tokens were made by more than one actual maker. Someday, perhaps by examining the die work and dingbats on the obverses, we may be able to attribute these to the actual maker and thereby narrow the date of their production.

One interesting theory involves the tokens with raised star on reverse. There was a part-incuse token maker in Texas. Perhaps the tokens with star on reverse were made there.

SUMMARY

1. S. G. Adams Stamp & Seal Company
2. Banner Rubber Stamp & Seal Company
3. Wm. Barnard & Company
   Barnard Stamp Company
4. Becker-Schnepel Bakers Supply Company
5. W. E. Beckmann & Company
6. Blanke & Hauk Supply Company
7. Blanke Manufacturing & Supply Company
8. Doerr & Hackemeier
9. Frederick Dresel
10. Excelsior Stencil Works
11. Fink Badge Company
12. Grimm Engraving Company
13. J. G. Harris & Company
14. W. H. Haskell Company
15. Haskell Engraving Company
16. R. Riley Hauk Supply Company
17. Illig & Hartmann
18. Kasper Stamp & Seal Company
19. August Kern Barber Supply Company
20. Koken Barber Supply Company
21. F. Messmer Faucet Company
    F. Messmer Manufacturing Company
22. Meyer & Illig
23. H. M. Roche
24. St. Louis Engraving Company
25. E. Schmidt
    A. E. Schmidt
    E. A. Schmidt
26. Charles K. Schweizer Company
27. Steiner Engraving & Badge Company
    Steiner Engraving Company
28. Superior Billiard Supply Company
29. H. McK. Wilson Company
30. Hoppe's China Hall Alton, IL

Bibliography

Brown, Stuart. *Scrip*. The Author. 1978

Peterson, Norman. *Maverick Tokens Made by St. Louis Makers*. Big Rapids, MI. 1993.

Pfefferkorn, Michael G. "Introduction to St. Louis Token Signatures." *Talkin' Tokens* (NATCA). July 1999 pg. 35-38.

Thoele, Henry. *Hank Thoele's Guide to Maker's Tokens*. Norman Peterson, editor (Green Bay, WI). 4th edition.

Thoele, Henry. "Tokens Made in St. Louis: The Ugly Ducklings of Exonumia." *ATCO*. July 1994 pg. 6-7.

Thoele, Henry. "Tokens Made in St. Louis: The Diesinkers." *ATCO*. February 1995 pg. 4.

Thoele, Henry. "Research of Two St. Louis Maker's Tokens." *Talkin' Tokens* (NATCA). May 1997 pg. 6.

The St. Louis Republic. *The Book of St. Louisans*. St. Louis. 1st edition 1906, 2nd edition 1912.

St. Louis city directories: I have examined nearly every year from the late 1860s into the 1930s at the State Historical Society of Wisconsin. I also own a number of city directories and St. Louis telephone directories covering 1920s - 1950s.

Part Incuse Token "Makers" Addresses (found on tokens)

3rd Street	520 N. Schweizer
6th Street	412 N. Adams
8th Street	11 N. Steiner
9th Street	202 N. Banner
9th Street	& Pine Banner
Broadway	114 N. Kern
Broadway	1126 N. Doerr & Hackemeier

Locust	623 Grimm Engraving
Lucas	1009 Blanke & Hauk
Market	202 Blanke & Hauk
Market	202 H. McK. Wilson
Market	301 Dresel
Market	330 Dresel
Market	326 E. Schmidt
Olive	1 13 Excelsior
Olive	3 10 Barnard
Olive	3 10 St. Louis Engraving
Olive	311-313 Barnard
Olive	3 12 Excelsior
Olive	3 12 Schweizer
Olive	713 W. H. Haskell
Olive	1809-11 E. A. Schmidt
Pine	211 Illig & Hartman
Pine	224 Excelsior
Pine	804 Steiner
Pine	820 Steiner
Pine	1111 A. E. Schmidt
St. Louis	1307 Roche

No. 655

No. 659

No. 658

No. 96

No. 657

No. 660

No. 851

No. 852

No. 853

No. 855

PRICES

100	200	500	1000
$3.00	$5.50	$11.50	$18.00

Sunk Letter Checks are stamped on one side only.

We do not fill orders for less than 100 of any one size.

Sunk Letter Checks

Brass or Aluminum

No. 643

No. 857

No. 651

No. 862

No. 644

No. 652

No. 648

No. 863

No. 858

No. 859

No. 860

No. 54

No. 649

No. 653

No. 646

No. 856

PRICES

100	200	500	1000
$2.50	$4.50	$9.00	$15.00

Sunk Letter Checks are stamped on one side only.

We do not fill orders for less than 100 of any one size.

INDEX TO VOLUME 42 (2002)

Compiled by David E. Schenkman

Page Numbers	Issue
1-36	February
37-64	April
65-92	June
93-112	August
1-60	August (Part 2: The Directory)
113-136	October
137-172	December

A

(American Tax Token Society)
- **Tax Token Publication Discusses Many Boxes** 96
- **Unique Missouri Patterns Auctioned By Tax Token Society** 77

An Interesting Counterstamped Indian Head 117
An Unlisted Military Token 22
Another Blast From The Past! (photograph) 130
Another Blast From The Past! (The Last One!) (photograph) 80

B

Belschner, Paul E.
- **An Unlisted Military Token** 22

Borgmann, Fred
- **Staff Sergeant Borgmann's Unusual History** 141

Bowers, Q. David
- **Numismatic Legacy of "Yankee" Robinson, The, Part 3** 2

Buffalo Numismatic Association Celebrates Anniversary 97

C

(Casino Chip and Gaming Token Collectors Club)
- **Chip Collectors Quarterly Published** 101

Catalog Of Florida Encased Coins Published 139
Catalog Of Missouri Tokens Planned 96
Catalog Of Spanish Tokens Planned 78
Chicago Coin Club Celebrates 1000th Meeting 76
Chip Collectors Quarterly Published 101

(Civil War)
- **Search For A.W.E., A** 120
- **Medal Honors American Hero** 143
- **Numismatic Legacy of "Yankee" Robinson, The, Part 3** 2
- **Update On Williams Perkins, Jr. And The Perkins Hotel** 40

(Clark, C. R. & Robert B.)
- **Catalog Of Florida Encased Coins Published** 139

(Coal Mine Tokens)
- **New Catalog Of Coal Scrip Published** 116

Convention Views (photographs) 140

(Counterstamped Coins)
- **An Interesting Counterstamped Indian Head** 117

Cunningham, Paul
- **Forty Years Ago In The TAMS Journal** 39, 114, 139
- **Weirdest Token Ever Seen, The?** 23

D

Dating The St. Louis Made Part Incuse Tokens 144
Directory Corrections 115

F

(Florida)
- **Catalog Of Florida Encased Coins Published** 139
- **Florida Token Society Newsletter Published** 97
- **Florida Token Society Reports The "Bare" Facts** 51
- **Gold School Medals Missing** 77

Florida Token Society Newsletter Published 97
Florida Token Society Reports The "Bare" Facts 51

Forty Years Ago In The TAMS Journal 39, 114, 139
(Franklin, Benjamin)
Medals Of Franklin, The 98, 123, 166

G

German Medal Honors Discoverer Of America, A 39
(Germany)
German Medal Honors Discoverer Of America, A 39
Gold School Medals Missing 77
Goldberg, Leonard
Tale Of Two Cities, A: A Sampling Of Jewish Merchant Tokens Of New Mexico 19
Greenslet, Phil W.
Medals Of Franklin, The 98, 123, 166

H

(Hawaii)
2002 Maui Trade Token, The 96
Hill, Ken
An Interesting Counterstamped Indian Head 117

I

(Illinois)
Chicago Coin Club Celebrates 1000th Meeting 76
Index to Volume 41 (2001) 24
Information Needed 130
Irion, Peter
TAMS Library Summary Report July 2001 – July 28, 2002 115

J

(Jewish)
Medal Makes Plea For Tolerance 52
Tale Of Two Cities, A: A Sampling Of Jewish Merchant Tokens Of New Mexico 19
Jordan, Reinhold
German Medal Honors Discoverer Of America, A 39

K

(Karpeles, Leopold
Medal Honors American Hero 143

L

Lighterman, Mark
Secretary's Report 26, 38, 67, 94, 114, 138

M

(Malehorn, Merlin K.)
Malehorn Publishes Catalog Supplements 97
Malehorn Publishes Catalog Supplements 97
(Massachusetts)
Muling Of The E. Perkins, Congress St. Token, A 79
Mavericks 28, 53, 81, 102, 126, 158
Medal Honors American Hero 143
Medal Makes Plea For Tolerance 52
Medals Of Franklin, The 98, 123, 166
Medals Of Major Walter Reed 70
(Michigan)
Information Needed 130
Update On Williams Perkins, Jr. And The Perkins Hotel 40
(Military)
An Unlisted Military Token 22
Staff Sergeant Borgmann's Unusual History 141
(Minnesota)
Search For A.W.E., A 120
(Missouri)
Catalog Of Missouri Tokens Planned 96, 158
Dating The St. Louis Made Part Incuse Tokens 144
Muling Of The E. Perkins, Congress St. Token, A 79
Mutch, John D.
Mavericks 28, 53, 81, 102, 126, 158
(Myerson, Bess)
Medal Makes Plea For Tolerance 52

N

(National Scrip Collectors Association)
New Catalog Of Coal Scrip Published 116
New Catalog Of Coal Scrip Published 116
(New Jersey)
New Jersey Group Issues Wooden Token 77
(New Mexico)
Tale Of Two Cities, A: A Sampling Of Jewish Merchant Tokens Of New Mexico 19
(New York)
Buffalo Numismatic Association Celebrates Anniversary 97
New York Service Station Tokens Cataloged 95
New York Service Station Tokens Cataloged 95
Numismatic Legacy of "Yankee" Robinson, The, Part 3 2

P

Perkins, William David
Muling Of The E. Perkins, Congress St. Token, A 79
Update On Williams Perkins, Jr. And The Perkins Hotel 40
Peterson, Norman G.
"Varnish" As Found On Various Types Of Exonumia 45
President's Message 114, 138

R

(Railroad)
Information Needed 130
(Reed, Walter)
Medals Of Major Walter Reed 70
Remick, Jerry
2002 Maui Trade Token, The 96
Robert, Leon L.
Medals Of Major Walter Reed 70
(Rulau , Russell)
Catalog Of Spanish Tokens Planned 78

S

Schenkman, David E.
Index to Volume 41 (2001) 24
Search For A.W.E., A 120
Secretary's Report 26, 38, 67, 94, 114, 138
Smith, Bruce W.
Dating The St. Louis Made Part Incuse Tokens 144
Smith, Pete
Search For A.W.E., A 120
(Southeastern Token Society)
Token Club Celebrates Tenth Anniversary 139
(Spain)
Catalog Of Spanish Tokens Planned 78
Staff Sergeant Borgmann's Unusual History 141

T

Tale Of Two Cities, A: A Sampling Of Jewish Merchant Tokens Of New Mexico 19
(TAMS)
Convention Views (photographs) 140
Directory Corrections 115
Forty Years Ago In The TAMS Journal 39, 114, 139
President's Message 114, 138
Secretary's Report 26, 38, 67, 94, 114, 138
TAMS Announces Medal Design Contest 116
TAMS Assemblage Medals Struck 68
TAMS Directory 68
TAMS Dues To Increase 158
TAMS Library Summary Report July 2001 – July 28, 2002 115
TAMS Medals Available 27
TAMS Releases Past President Medal 68
TAMS Announces Medal Design Contest 116
TAMS Assemblage Medals Struck 68
TAMS Directory 68
TAMS Dues To Increase 158
TAMS Library Summary Report July 2001 – July 28, 2002 115
TAMS Medals Available 27
TAMS Releases Past President Medal 68
Tax Token Publication Discusses Many Boxes 96
(Tax Tokens)
Tax Token Publication Discusses Many Boxes 96
Unique Missouri Patterns Auctioned By Tax Token Society 77
Token Club Celebrates Tenth Anniversary 139
(Token Manufacturers)
Dating The St. Louis Made Part Incuse Tokens 144
Turn Back The Pages Of Time! (photograph) 58
2002 Maui Trade Token, The 96

U

Unique Missouri Patterns Auctioned By Tax Token Society 77
Update On Williams Perkins, Jr. And The Perkins Hotel 40

V

"Varnish" As Found On Various Types Of Exonumia 45

W

Weirdest Token Ever Seen, The? 23
(Wooden Money)
New Jersey Group Issues Wooden Token 77

Y

Young, Donald
President's Message 114, 138

Always include your address on letter. Envelopes get thrown out!

MAVERICKS

As you will see by reading the list of attributions below, Jack Siles gained access to a great source of information! He was able to copy information from old ledger books where the Ingle System Company recorded the shipment of token orders. If a street address for the shipment was noted, it is given after the attribution below. It appears that other collectors/researchers have looked through this same type of information, but concentrated on their own area of research. Speaking for all collectors with maverick tokens, I would like to thank Jack for going the extra mile and copying as much of this valuable information as he could and then using it to benefit other collectors. This is one of the largest groups of attributions ever to appear in this column, plus a number of "double attributions" were corrected.

For those who use some of the genealogy-related Internet sites to research mavericks, here is a tip that may help. Since many mavericks have two initials and a last name, these sites fail to produce results because most of the records they search use a first name and middle initial. Populating the "first name" or "given name" field with just the middle initial often yields a "hit" because the search program gives all the combinations of first names with that particular middle initial and the surname. Then it is an easy task to pick out the first names corresponding to the known first initial.

In order to allow more mavericks to be listed and (hopefully) attributed, note that the number of mavericks you can send in at any one time has been increased to 50. If you have been accumulating a bunch of mavericks, now is the time to increase their value and "tradability" by getting some of them attributed.

MAVERICK ATTRIBUTIONS

Mav.# Maverick, Attributed to. By: Reference Used

751 **BRUMMETT & BRYANT**, Corbin, KY. Jack Siles: Ingle token shipping records

867 **FAIRBANKS & GRAY**, San Jose, CA. Jack Siles: Ingle token shipping records (17th & Julian)

921 **HAWKS PARK GRO. CO.,** Hawks Park, FL. Jack Siles: Ingle token shipping records

1063 **A. G. TESKE**, Elgin, MN. Richard McFerran: 1900 MN Dun Directory (billiards & beverages)

1082 **J. W. WILLOUGHBY**, Cedarville, OH. Jack Siles: Ingle token shipping records

1356 **J. A. GRUBER & SON**, Fort Smith, AR. Jack Siles: Ingle token shipping records (1714 N. D Street)

1398 **B. B. SCANLON**, Saint Joseph, MO. Jack Siles: Ingle token shipping records (1703 Washington)

1489 **PHELPS PLAIN PRICE STORES**, Green Brier, TN. Jack Siles: Ingle token shipping records

1771 **CANNING'S STORE**, Perris, CA. Jack Siles: Ingle token shipping records

1828 **M. A. BARBER,** Pikeville, TN. Jack Siles: Ingle token shipping records

1834 **CROWN MARKET**, Oakland, CA. Jack Siles: Ingle token shipping records

2323 **J. C. HERMAN**, Canton, OH. Jack Siles: Ingle token shipping records (John C. Herman - 704-06 Cedar)

2507 **R. E. MAXEY**, Monmouth, IL. Jack Siles: Ingle token shipping records (605 S. E Street)

2555 **BENSON UNION HIGH SCHOOL**, Benson, AZ. John Mutch: similar token in Birt's AZ Book

2733 **FLYNN & SULLIVAN**, Pratt City, AL. Jack Siles: Ingle token shipping records

3150 **MIKE KATHAM / RESTAURANT**, Steger, IL. Jack Siles: Ingle token shipping records (Chicago Road)

3644 **THE PIONEER STORE / SILVA,** Silva, ND. Jack Siles: Ingle token shipping records

4694 **F. GLISS**, Baltimore, MD. Jack Siles: Ingle token shipping records (4124 Henruth)

4766 **W. S. MOSER**, Reading, PA. Jack Siles: Ingle token shipping records (15 North 3rd)

4807 **P. P. PATRICK**, Savannah, GA. Jack Siles: Ingle token shipping records

4813 **FRANK PIRRAGLIA**, Tyler, PA. Jack Siles: Ingle token shipping records

5225 **S. H. FUCHS**, Alton, IL. Jack Siles: Ingle token shipping records (1517 Clauson)

5292 **KING & MADDEN**, Cottage Grove, TN. Jack Siles: Ingle token shipping records

5395 **L. J. EPLEY**, Old Fort, NC. Jack Siles: Ingle token shipping records (Main St.)

5703 **D. W. NEWITT**, Georgetown Station, NY. Jack Siles: Ingle token shipping records

5918 **HARWOOD & MABEE**, Port Huron, MI. Jack Siles: Ingle token shipping records (1836 Ecl)

5922 **J. W. HILLARD**, Arcadia, MI. Jack Siles: Ingle token shipping records

5992 **REAHM & BRAEGGER**, Lorain, OH. Jack Siles: Ingle token shipping records (2926 Seneca)

5995 **F. X. REUTER**, Buffalo, NY. Jack Siles: Ingle token shipping records (2708 Delaware)

6038 **W. B. VANDIVORT**, Boulder, CO. Jack Siles: Ingle token shipping records (713 Pearl)

7394 **BUCHANAN, ELLINGTON GROCERY CO.**, Hopewell, VA. Jack Siles: Ingle token shipping records

7397 **WM. E. HAMMEL**, Flint, MI. Jack Siles: Ingle token shipping records

7586 **YOUNG & REYNOLDS**, Knoxville, TN. Jack Siles: Ingle token shipping records (1014-16 E. Elm)

7844 **A. J. CALLAHAN**, Riverside, NJ. Jack Siles: Ingle token shipping records (300 Fairview)

7876 **E. J. ERARD**, Springfield, MA. Jack Siles: Ingle token shipping records (512 N. Main)

8074 **T. A. HILLMAN**, Albany, GA. Jack Siles: Ingle token shipping records (300 S. Jackson)

8225 **SAMS & RECTOR**, Canton, NC. Jack Siles: Ingle token shipping records (N. Main St.)

8227 **JULIUS SEYLLER**, Olean, NY. Jack Siles: Ingle token shipping records (1129 W. State)

8340 **H. G. GILBERT / QUALITY STORE**, Orlinda, TN. Jack Siles: Ingle token shipping records

8415 **OTTO'S SMOKE SHOP / 6360 GRATIOT**, Detroit, MI. Les LeRoy Smith: 1929 Detroit, MI City Directory (Otto B. John - billiard hall - 6360 Gratiot)

8477 **B. P. HUFF**, Patterson, NJ. Jack Siles: Ingle token shipping records (Benjamin P. Huff - 403/ 463 Main)

8601 **J. K. MCCLENAHAN**, Salina, UT. John Mutch: Campbell's UT Book

8628 **HARRY H. PIPPIT**, Bordentown, NJ. Jack Siles: Ingle token shipping records

8822 **ROWLAND BROS. / 660 STATE ST.**, Chicago, IL. John Mutch: 1914-15 Lakeside Business Directory of Chicago (Rowland Brothers - saloon - 522 & 660 N. State)

8842 **M. B. MCNEIL**, Wheeling, WV. Jack Siles: Ingle token shipping records (48 27th St.)

9065 **C. E. INMAN**, Beloit, WI. Jack Siles: Ingle token shipping records (609 Portland)

9585 **JAMES BACK**, Quicksand, KY. Jack Siles: Ingle token shipping records

9597 **WILCOXSON & PETTUS**, Loretto, TN. Jack Siles: Ingle token shipping records

9802 **THEILE & DEGNER**, Pratt, MN. Jack Siles: Ingle token shipping records

9946 **HENDERSON & PRESTON**, Haynes, ND. Jack Siles: Ingle token shipping records

10245 **WHALEY'S DEPARTMENT STORE**, West Alhambra, CA. Jack Siles: Ingle token shipping records (A. A. Whaley)

10325 **THE FOLKS STORE**, Petersburg, VA. Jack Siles: Ingle token shipping records

10328 **PLYLER & HARWOOD**, Salisbury, NC. Jack Siles: Ingle token shipping records (115-1/2 Council)

10566 **AUGUST WEIBLE**, Rolfe, IA. John Mutch, Dan Anderson: 1912 IA Polk Gazetteer suggested by Ancestry.com (General Store)

10680 **CHRISTY BYRNE**, Joliet, IL. John Mutch: 1888-1982 Joliet, IL City Directories (saloon - 516 S. Chicago)(from Ancestry.com)

10787 **H. SUYDAM**, Lincoln, NE. Jack Siles; Ingle token shipping records (3020 W St.)

10829 **V. M. BECHTEL**, Rock Island, IL. Jack Siles: Ingle token shipping records

10944 **J. D. MIMS**, Clermont, FL. Jack Siles: Ingle tokens shipping records

11116 **WM. ALSHEIMER**, Hamilton, OH. Jack Siles: Ingle token shipping records (802 S. 8th St.)

11547 **THE INGLEDUE CO.**, Vancleve, IA. Jack Siles: Ingle token shipping records (O. L. Ingledue)

11743 **A. L. RICHMAN**, Michigan City, IN. Jack Siles: Ingle token shipping records

11932 **JOHN W. HAGENER**, Beardstown, IL. John Mutch: 1920 Census (Retail Merchant - Soft Drinks), non-maverick token listed in Vacketta's IL Book

12003 **HUGH BAHLERT**, Pound, WI. John Mutch, Tom Casper: 1913-14 WI Gazetteer, Ancestry.com (Hugh Bahlert, 1873-1933 - hotel)

12920 **BERG & JONES CO**, Rock Island, WI. Jack Siles: Ingle token shipping records

12927 **MRS. F. L. ENSLOW**, Huntington, WV. Jack Siles: Ingle token shipping records (45 26th St.)

12936 **B. P. HUFF**, Patterson, NJ. Jack Siles: Ingle token shipping records (403/463 Main)

13073 **WHEATLAND CASH STORE**, Wheatland, ND. Jack Siles: Ingle token shipping records

13128 **WAYNESBURG SANITARY DAIRY**, Waynesburg, OH. Terry Stahurski: Lipscomb's OH Book

13137 **TROUTMAN & ADAMS**, Corbin, KY. Jack Siles: Ingle token shipping records (Main St.)

13488 **ED. HASENOUR'S / CAFE / FLOYD & BRECK**, Louisville, KY. John Mutch, Nick Martin: 1938 Louisville, KY City Directory, Ancestry.com (Edward A. Hasenour, 1910-1988, soft drinks - 300 East Breckenridge Street at Floyd Street)

13894 **FRANK A. PIERO**, Canton, OH. John Mutch: 1891 & 92 Canton, OH City Directories (via Ancestry.com)(Frank A. Piero - saloon - 18 N. Market)

14111 **HORACE HOLLEY**, Ira, TX. Jack Siles: Ingle token shipping records

14431 **E. H. WHITNEY D. G. CO.**, Canton, IL. Jack Siles: Ingle token shipping records

14489 **JOS. PRADY**, Bradford, PA. Jack Siles: Ingle token shipping records (31 W. Washington)

14582 **KEYSTONE REPUBLICAN ASSOCIATION**, Philadelphia, PA. John Mutch: Aqua's PA Book

14596 **R. M. VAIL**, Hollywood, MS. Jack Siles: Ingle token shipping records

14622 **J. A. RIFFLE**, Kanoka, MO. John T. Hamilton III, Tom Robinson, John Mutch: Smith's MO Token Index, 1920 MO Census (James A. Riffle - soft drink parlor)

14636 **L. K. MEIER**, Kansas City, MO. Jack Siles: Ingle token shipping records (1500 E. 5th)

14666 **D. BERARD**, Antigo, WI. Louie Stubler: 1886-91 WI Gazetteers (Disty Berard - saloon)

14669 **A. BLANKENSEE**, Milwaukee, WI. Louie Stubler: 1903 WI Gazetteer (Alex Blankensee - saloon)

14672 **OTTO GIESE**, Milwaukee, WI. Louie Stubler: 1901-05 WI Gazetteers (Otto H. Giese - saloon)

14673 **C. R. GOODELL**, Aderley and North Lake, WI. Louie Stubler: 1901 WI Gazetteer (saloon - Aderley, WI), 1903 WI Gazetteer (saloon - North Lake, WI)

14681 **CHAS. WOELFFER**, Fox Lake, WI. Louie Stubler: 1888 WI Gazetteer (billiards & saloon)

15080 **H. E. REIMER**, Kansas City, MO. Jack Siles: Ingle token shipping records (2026 Quindas Building)

15100 **GILLERN & QUINN / HOTEL / MORRIS COVE**, New Haven, CT. John Mutch, Howard Knickerbocker: 1898 New England Directory (Morris Cove Hotel - Gillern & Quinn, owners), 1896 CT Directory (J. W. Quinn - saloon - 2 East Grand), 1891, 1894, & 1898 CT Directories (Gillern & Quinn - saloon - 2 East Grand)

15645 **W. F. GILEY**, Pack, VA. Jack Siles: Ingle token shipping records

15646 **J. N. ROBERTSON**, Robstown, TX. Jack Siles: Ingle token shipping records

15647 **FERRELL BROS. & CO.**, Chapmanville, WV. Jack Siles: Ingle token shipping records

15648 **THURMOND & TOWLER**, Gracey, KY. Jack Siles: Ingle token shipping records

15649 **G. C. COX**, Paintlick, KY. Jack Siles: Ingle token shipping records

15650 **SUNSET GROCERY**, Whittier, CA. Jack Siles: Ingle token shipping records (203 E. Philadelphia)

15717 **JIM CLEMENTS**, North Port, AL. Jack Siles: Ingle token shipping records

15718 **COX & TANNER**, Wrightsville, GA. Jack Siles; Ingle token shipping records

15720 **SOWKA & KAMROWSKI**, Minto, ND. Jack Siles: Ingle token shipping records

15827 **J. A. KEISTER**, Kansas City, KS. Jack Siles: Ingle token shipping records (11th & L Road)

15940 **I. M. HAYCRAFT**, Poplar Bluff, MO. Jack Siles: Ingle token shipping records

16012 **TOM HARAN / 40 TH. & OGDEN AVES.**, Chicago, IL. John Mutch: 1914-15 Lakeside Business Directory of Chicago (Thos. J. Haran - saloon - 4001 Ogden Ave.)

16015 **LAKEHOUSE / M. WILTON**, Racine, WI. Louie Stubler: 1886-97 WI Gazetteers (Michael Wilton - saloon)

16223 **GALESBURG SANITARIUM & CASINO,** Galesburg, IL. John Mutch: simllar token in Vacketta's IL Book

16307 **WM. J. OLSZEWSKI** / 2122 N. WINCHESTER AVE., Chicago, IL. John Mutch, Richard McFerran, Nick Martin: 1914-15 Lakeside Directory of Chicago (Wm. J. Olszewski - saloon - 2122 N. Winchester Av.)

16328 **HEINIE / 959 / BORNDALE**, St. Paul, MN. John Mutch, Norman Peterson: Smith's Amusement Tokens of Minneapolis-St. Paul area

16330 **JOS. DECKER**, Calumet, MI. Les LeRoy Smith: 1897 MI Dun Directory, 1901-05 MI Gazetteers (saloon)

16331 **P. A. NANCE / BARNSTON**, Barnston, NE. Dennis Freeman: Thoele's Maker's Book, Hosek's NE Mavericks

16342 **CHAS. G. BOWMAN**, Covington, KY. Donald Clifford: Ingle-Schierloh Co. records (token order to Chas. G. Bowman, 401 E. 13th Street), 1920 Census

16343 **CERCLE - MESS** / G. R. M, Paris, France. Jerry Schimmel, Shane Comell: WWI military canteen (Cercle-Mess) token of the Garde Republicaine Mobile (Mobilized Republican Guard)

16353 **HERALD & EXAMINER**, Los Angeles, CA. Don Barsi, Jerry Schimmel: Kappen's CA Book

CORRECTIONS

930 **HEYBROOK LUMBER CO.**, delete attribution to Heybrook, WI and retain attribution to Heybrook, WA. Jack Siles: Ingle token shipping records

1846 **PULASKI MERC. CO. / J. R. SNEED**, delete attribution to Pulaski, VA and retain attribution to Pulaski, IL. Jack Siles: Ingle token shipping records

4638 **GRIGG's DEPT. STORE SNACK BAR**, delete attribution to Pasco, WA and retain attribution to Spokane, WA per Erickson's WA Book

5363 is **CHRISTY & LAPHAM CONCESSIONS**

6894 **CHAS. W. NEU**, delete attribution to Springfield, KY and retain attribution to Springfield, IL. Jack Siles: Ingle token shipping records

8340 **H. G. GILBERT / QUALITY STORE**, delete attributions to Nashville, TN and Dixon, MO and retain attribution to Orlinda, TN. Jack Siles: Ingle token shipping records

8783 is **SOUTHTOWN Mobil SPORTS INC.**, not SOUTHTOWN MOBIL STORES INC.

9129 is **SPANAGEL,** not SPANGEL

11743 is **A. L. RICHMAN**, not A. L. RICHMOND

16113 **WINDSOR PARK LOUNGE / 2662 E. 75TH ST.**, delete attribution to Milwaukee, WI per Tom Casper as the piece is not in the latest issue of Johnson's WI Book, nor has there ever been an address like that in Milwaukee

NEW LISTINGS

To have your mavericks listed in this column, mail them (not more than 50 at a time, please) to the Maverick Editor at the address below. Please do not send "initials- or numbers-only" mavericks or other pieces with only a slim chance of being attributed. Since photographs or rubbings do not reproduce adequately, send the actual tokens to be photographed and listed. Package them securely, and include stamps or a check made out to me to cover return postage and insurance, indicating desired insurance valuation. As always, if you have mavericks you would like looked up in the TAMS database, e-mail or send me a list and I will be glad to check them.

John D. Mutch
7931 Crestwood Drive
Boise, ID 83704-3022
E-mail: tokens@idahovandals.com

16428: ROMA / CAFFE
GOOD FOR / 5¢ / IN TRADE
24mm Rd Br

16430: STAR
GOOD FOR / 5¢ / IN TRADE
25mm Rd Al

16429: SHERATON TROPICANA / TRADE / CHECK
IN TRADE
32mm Rd Al

16431: STEVENS
5¢
21mm Rd Ni

16432: (Oriental Characters)
5
18mm Rd Al

16433:RECEIVED / 25¢ / FOR PACKAGE / V. B. CO.
Same
21mm Rd Al

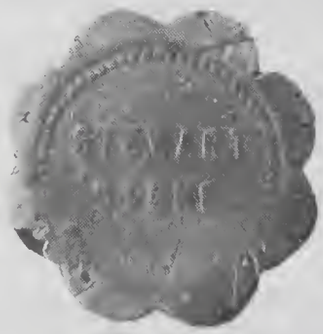

16434: STEWART / STONE
GOOD FOR / ONE / 5¢ / CIGAR
28.5mm S8 Al

16435: 203 SO. / STATE / STREET.
GOOD FOR / 10¢ / IN TRADE
21mm Rd Br

16436:BARGER'S / POOL HALL
GOOD FOR / 5¢ / IN TRADE
21mm Rd Br

16437:M. D. / ROSENFIELD
GOOD FOR / 5¢ / IN TRADE
19mm Rd Br

16438:P. R. R. INDIVIDUAL DRINKING CUP CO. INC. / GOOD FOR / THIS / LOCATION / ONLY
22mm Rd Br

16439: H. E. ROGERS & SON
GOOD FOR / 5¢ / IN TRADE
21mm Rd Br

16440: W. J. RIGBY
GOOD FOR ONE / 5¢ / DRINK / OR CIGAR
25mm Rd Br

16441; GOOD FOR / ONE / MECHANICAL / BULL RIDE / OR / DRINK / HM / THE CORRAL
(Nude Girl Bullrider)
28.5mm Rd Br

16442: E. SMITH CO. / 10¢ / 2 BOTTLES (All Inc)
Plain
29mm Rd Br

16443: C. LAUDKAMMER (Inc)
GOOD FOR / 5¢ / DRINK / AT BAR (All Inc)
29mm Rd Br

16444: GOOD AT COMMISSARY / OF / 25¢ / GEO. TRESHER, / CONTRACTOR.
GOOD FOR / 25 / IN / MERCHANDISE
29mm Rd Br

16445: T - M - A / LODGE NO. / 50
GOOD FOR / 5¢ / IN TRADE
19mm Rd Br

16446: J. SKUBAL / DAIRY
GOOD FOR / 1 / PINT
25mm Rd Al

16447: GOOD FOR / 5¢ / CIGAR / GEO. TOWN
5
25mm Rd Br

16448: GOOD IN TRADE AT / (Pick) / SWAIN'S / PLACE
12½¢
21mm Rd Br

16449: HOTEL / BRASSERIE HIPPERT
21mm Oc Br

16450: A. M. ROTHSCHILD & CO. / 5
Blank
25mm Rd Br

16451: THE PENNANT. / CONFECTIONERY. / PEECHER BROS.
GOOD FOR / 25¢ / IN TRADE
25mm Rd Br

16452: THE LITTLE CANDY STORE / N. N. / GRIFFIN
GOOD FOR / 5¢ / IN TRADE
25mm Rd Al

16453: EMPORIA / BUCKEL . TOURN / COUNTRY CLUB
Plain
25mm Rd Br

16454: THE BANK / CIGAR / STORE
GOOD FOR / 12½¢ / IN TRADE
25mm Oc Al

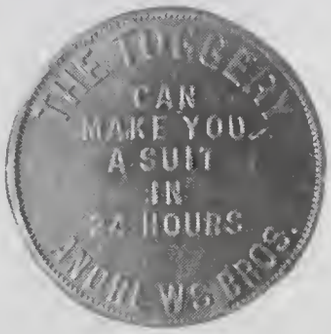

16455: THE TOGGERY / CAN / MAKE YOU / A SUIT / IN / 24 HOURS / ANDREWS BROS.
GOOD FOR / $1.00 / ON A / CASH PURCHASE / OF / $15.00 / OR OVER
38.5mm Rd Al

16456: A. GRAY
GOOD FOR / 5¢ / IN TRADE
28.5mm S8 Al

16457: 1303 / H H / HEWITT AVE
GOOD FOR / 25¢ / IN TRADE
24mm Rd(ch) Al

16458: CRACKERS - BISCUIT - WAFERS / ITEN'S / QUALITY (Inc) / PRODUCT / CAKES AND COOKIES
GOOD FOR / 25¢ / IN / SCHOOL TRADE
24.5mm Rd Al

16459: THE JAMES / PHARMACY / THE / REXALL STORE
GOOD FOR / 5¢ / IN MERCHANDISE
21mm Rd Al

16460: OGDEN HIGH SCHOOL / 5
Same
21mm Rd Al

16461: F. A. WYNEGAR / HARDWARE / & / GROCERIES
GOOD FOR / CTS 5 CTS / IN TRADE
25.5mm Rd Al

16462: SUNSET / TELEPHONE / AND / TELEGRAPH CO.
ONE / SWITCH
21mm Rd(ch) Ni

16463: THE PIKE / 5¢ B 5¢ / 1429 - 4TH AVE.
Same
19mm Rd Br

16464: RIVERSIDE HOTEL 23
GOOD FOR 5¢ IN TRADE
21mm Rd(ch) Br

16465: FRED SCHULDT / 498 / W. CHICAGO / AVE.
GOOD FOR / A 5¢ / DRINK
25.5mm Oc Br

16466: AMERICAN CIGAR / STORE / W. E. SEEHORN / PROP. / MOISE S. F.
GOOD FOR / 5¢ / IN TRADE ONLY
21mm Rd Br

16467: A. J. WESNER / 101 / BILLIARD / HALL
GOOD FOR / 5 / CENTS / IN TRADE
26mm S12 Br

THE MARKETPLACE

Each member is entitled to one free Marketplace ad of 25 words per issue. Additional words (or additional ads) are accepted, but must be accompanied by payment of 10¢ per word. Ads over 25 words which are not accompanied by payment will be edited to the 25 word limit.

Only ads relating to exonumia will be accepted, and ads must be different each issue. Ads for up to three issues may be sent in at one time; each should be on a separate sheet of paper. Please type or print copy and send to David E. Schenkman, P.O. Box 366, Bryantown, MD 20617.

REMEMBER THE MAINE and Admiral Dewey wanted: tokens, medals, badges, store cards, pinbacks. Top prices paid! David Schenkman, Box 366, Bryantown, MD 20617. Email: dave@turtlehill-banjo.com

++

WANTED: world stamp money US & foreign, encased, in envelopes, attached to paper or cardboard. Bob Jones, PO Box 461, Dahlgren, VA 22448. 540-663-2091.

++

JOSE VILA / WOOD & KNOX PROPS. / POOL PARLOR maverick trade token wanted: name your price! John Hoffman, POB 723, Merced, CA 95341. Email: mercedtokn@aol.com

++

SAMBO'S, McDONALDS, Quoddy Moccasins and official woods bought and sold. Norm Boughton, Box One, Macedon, NY 14502. www.woodenmoney.com

++

I COLLECT FLORIDA TOKENS: Give me a try! Steve@ratliff.com. 850-981-0693. Steve Ratliff, 1717 Saint Marys Bay Drive, Milton, FL 32583-7343.

++

WILL PAY UP TO $125 for WWI service medals issued by states, counties, cities, and towns. Please write first. Small, Box 19262TJ, Jacksonville, FL 32245 "TJ".

++

GOLD U.S. MEDALS & TOKENS WANTED at top prices: Elder, Expos & Fairs, 1946 United Nations, Olympics, U.S. Mint or private. A. M. Kagin, 505 Fifth Ave., Ste. 1001, Des Moines, IA 50309. Life 103 ANA. Call 515-243-7363.

++

WILL PAY $10.00 for any maverick I need. Send your list of mavericks. You price special tokens. Bob King, 33 Cardinal Dr., Brevard, NC 28712. 828-883-8028. tokenaddict@citcom.net

PORT BLAKELY, WASH. Lynwood Theater ticket. $1.25 admission, printed by Globe Ticket Co., Tacoma. $10.00 postpaid. Bill Klein, 8551 Hansen Rd. NE, Bainbridge Is. WA 98110.

++

(AKRON, IOWA) Clare's Place GF 5¢ IT, round, alum. $1.00 each plus SASE. James Vander Helm, 18618 Birch Ave., Akron, IA 51001-8827.

++

PORTSMOUTH, OHIO rare and unlisted merchant tokens collected by member 7472. Stephen M. Edenfield, Post Office Box 25191, Cincinnati, OH 45225-0191. Telephone and telecopier 513-753-7303.

++

ONLINE AUCTION OF COMMUNION TOKENS, British trade tokens, and ancient coins. Home page: http://sicordova.shorturl.com. Email: sicordova @aol.com

++

RADIO PREMIUMS, Dick Tracy badges, Japanese WWII medals, daggers, tobacco silks wanted. Please check your collectibles. Thanks. Jerry Lorentz, 43769 Vista, Isle, MN 56342.

++

Clip 'n Mail

Token and Medal Society

MEMBERSHIP APPLICATION

Name _____

Address _____

City _____ State _____ Zip _____

My collecting interests are: _____

_____

Other Numismatic Affiliations: _____

_____

I hereby apply for membership in the Token and Medal Society, enclosing $20.00 as my annual dues ($25 non-U.S.A.) for the current calendar year. The TAMS Journal is sent free to all members.

TAMS membership is based upon a calendar year basis - January through December.

Date _____ Signed _____

Recommended by(*) _____

Life memberships are available after three years of regular membership. The full payment of $400 ($500 non-U.S.A.) must accompany application for life membership.*

(*) The secretary is empowered to sign your membership application if it is not convenient for you to have it signed by a regular member.

Complete and sign this membership application, and forward it with your remittance of $20.00 to cover your annual dues for the first year to:

David Sklow
P.O. Box 76192
Ocala, FL 34481-0192
(352) 291-4843

reg. asend. # _____

life mbr. # _____

eppl. recd _____

pymt. recd. _____

published _____

(do not write in this space)

NOW AVAILABLE!

Catalog of Dairy or Milk Tokens

and related exonumia.

Hardcover, Smythe sewn (allows book to be opened flat without damage), about 1200 pages, over 12,000 tokens described. Covers the United States, Canada and other countries. Includes nine different indeces.

$55 Retail plus $5 shipping

Paul Cunningham
Box One
Tecumseh, MI 49286

Collector Buying

William & Charles Barber

All medals designed or engraved by the father and son team of U.S. Mint engravers. Interested in U.S. Mint and non-mint issues.

Larry Baber
1843 Hotel Circle S. Suite 300
San Diego, CA 92108
(619) 294-7200
lpbaber@leaf-cole.com

MORMAN MEDALS, TOKENS, PAPER WANTED: gold, silver, bronze. Top prices paid! A. M. Kagin, 505 Fifth Ave., Ste. 1001, Des Moines, IA 50309. Call 515-243-7363. ANA Life 103.

++

WANTED: Armenian-related tokens and medals, in metal, paper, or plastic from anywhere. Please describe and include asking price. E-mail communications only: LASaryan@aol.com (Leon Saryan).

++

EXPLOSIVE CONTROL TOKENS WANTED: will make reasonable offer for single rare piece, small lot, or entire collection! Joseph Pierczynski, 324 S. Fountain Ave., Ridgecrest, CA 93555-4402. 760-375-6776.

++

WANTED: Copeland name on tokens (town - company - street - merchant); Southern saloon, CCC, lumber, AL, MS, TN tokens. Copeland, POB 4221, Oak Ridge, TN 37831.

++

GOLD ELDER, FAIR, EXPO, U.S. MINT, private, 1946 United Nations medals, tokens wanted; top prices paid! A. M. Kagin (ANA Life 103), 505 Fifth Ave., Ste. 1001, Des Moines, IA 50309. Call 515-243-7363.

++

TOKEN AND MEDAL REFERENCES: email turtlehill@olg.com for our extensive list of books. Turtle Hill Book Co.

++

WANTED: NRA National Recovery Act tokens. Please describe and price. Also any other FDR items. Dr. Edward Novick, 4 Pinewood Rd., White Plains, NY 10605.

++

WANTED; FACSIMILE ADVERTISING BANKNOTES related to Dentistry, Dental Products like Toothpaste, Patent Medicines, and the Circus. Ben Swanson, 616 South Hanover, Baltimore, MD 21230. (410) 385-1606.

++

WANTED: watch fobs depicting a ship or encased items, anything Concatenated Order of Hoo Hoo. Freeman, 6500 Ely Vista Drive, Parma, OH 44129.

++

Alaska Tokens

(Being enjoyed by collectors now!)

Years in the making -
it's TAMS' newest book!

Ron Benice has upgraded, researched and refined this new edition!

- 334pages
- hundreds of photos
- all new prices and additional historical background
- high grade cloth, hardbound
- environmentally friendly recycled paper
- retail price: $39.95; member price: $32.00
- please add $2.75 for shipping and handling

David Sklow
P.O. Box 76192
Ocala, FL 34481-0192
(352) 291-4843
sdsklow@aol.com

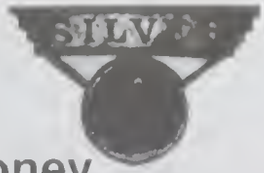

Bryan Money

The Token and Medal Society's long awaited revision of Farran Zerbe's landmark reference is now in collectors' hands! Fred Schornstein has added hundreds of hitherto unknown pieces and new information about this enigmatic series of political exonumia.

Hardbound in an exciting four-color cover
Full color dust jacket
All varieties pictured in larger-than-life size.
Relative rarities assigned.
120+ pages
Glossy paper
Full size

Retail: $29.95
Member price: $24.00
Add $2.75 for shipping.
Send check to:

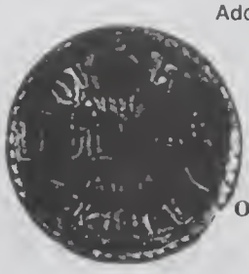
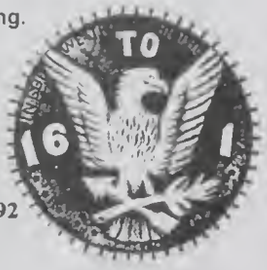

David Sklow
P.O. Box 76192
Ocala, FL 34481-0192
(352) 291-4843
sdsklow@aol.com

WANTED: ALL U.S. GOLD MEDALS & TOKENS. TOP PRICES PAID!

U.S. Mint & Private – Elder, Fairs, Expos, Alaska, 1909 DWT,
1915 Pan Pac, 1946 United Nations, Lincoln 1910-27-39, 1910
Alaska 2 Wah, 1914 Idaho, WA, MT, etc.

WANTED: MORMAN MEDALS & TOKENS & PAPER – ALL METALS
GOLD COINS 1849-50 & 1860

A.M. Kagin
505 Fifth Ave., Suite 1001
Des Moines, Iowa 50309
Phone (515) 243-7363
Fax (515) 288-8681

FEUCHTWANGER TOKENS WANTED

I am collecting and studying Lewis Feuchtwanger one-cent and three cent tokens, circa 1837, classifying them by die varieties and die states. I would be pleased to examine any items sent to me and will make an attractive (in my opinion) cash offer for any that I can use, and in any event will return postpaid any that I cannot use, and pay roundtrip postage.

I seek the familiar one-cent pieces of 1837, the three-cent pieces of that same date, plus store cards or anything else bearing the Feuchtwanger name. All inquiries will be answered personally and promptly. Thank you for your interest!

Dave Bowers
Box 1224
Wolfeboro, NH 03894-1224
Telephone: 603-569-5095
Fax: 603-569-5319
E-mail: barndoor@bowersandmerena.com

The Medals of Franklin

A Catalog of Medals, Tokens, Medallions, and Plaques Issued in Honor of Franklin

by Phil W. Greenslet

Phil W. Greenslet has spent years cataloging the exonumia of Benjamin Franklin and we're happy to offer it to you for your reading enjoyment!

In 232 pages, Greenslet has described carefully and pictured hundreds of Franklin issues. Biographical and informational data included for many pieces.

Published in the usual TAMS norm of highest quality cloth binding and recycled paper; large format, with large, quality photographs.

Retail: $39.95; member price: $32.00. Please add $2.75 for postage and shipping. Make checks payable to: The Token and Medal Society. Dealers please write for a wholesale schedule. Order from:

David Sklow
P.O. Box 76192
Ocala, FL 34481-0192
(352) 291-4843
sdsklow@aol.com

TAMS MEDALS

Membership medal	$3.75
Member bar	1.75
Charter Member bar	3.00
Life Member bar	3.00
Officer bar	3.50
Past Officer bar	3.50
President bar	3.50
Past President bar	3.50

All orders, regardless of size, must include 50¢ for shipping expenses.

Donald Young
560 Mariman Ave,
Harrodsburg, KY 40330

TAMS Slide Programs

TAMS now has five slide programs for free loan for TAMS members. Each program is shipped in a Kodak "carousel" with the slides in place, along with a typed narrative. Several programs also include a taped (uncued) narrative.

Programs include "The Case of the Misplaced Soda Token," a general token and medal program (heavy in Civil War), Hard Times Tokens, Civil War storecards and Civil War patriotics. It is suggested that the borrower arrange to have a Kodak Carousel projector before requesting any of these programs.

TAMS also has a repeating program and self-contained Caramate projector especially designed for use at coin or collectible shows.

When returning any program, at borrower's expense, the member is requested to enclose a check for the original shipping charge. Inquiries and requests (please write at least three weeks prior to scheduled showing including your street address) may be sent to:

Peter Irion
P.O. Box 10
Huntington, VT 05462-0010
petervt@aol.com

Join CWTS!

The Civil War Token Society is dedicated to the study of the tokens which were issued during the American Civil War. A sister society to TAMS, the CWTS has a long history of service to the hobby. For information about the CWTS please write Dale Cade, 26548 Mazur Dr., Rancho Palos Verdes, CA 90275.

VISIT TAMS' WEBSITE

TAMS' website has been revised! Check it out on the internet under this new address: http://www.money.org/clubs/tams/home.htm.

INFORMATION FOR ADVERTISERS

Advertising Restrictions

All advertisers must subscribe to the TAMS code of ethical standards. The editor is vested with the right to reject any offered advertising which he feels is not in keeping with the best objectives of TAMS. All advertisers must supply their own cuts or art work, unless other arrangements are made. All ads are priced on a CASH IN ADVANCE basis. Further information regarding advertising is available by writing to the editor.

Classified Advertising

Each member may submit one free classified ad, up to a maximum of 25 words, per issue. Each word or group of numbers counts as one word, as does the zip code. Ads larger than 25 words are accepted but payment for the extra words, at the rate of 10¢ per word, must accompany the ad. Ads over 25 words which are not accompanied by payment will be edited to the 25 word limit, without exception.

Mail Bid Ads

It is recommended that closing dates in mail bid ads be set six weeks following the listed issue date in which it is to be inserted. While the Token and Medal Society endeavors to place issues in the hands of its members no later than three weeks following the issue date, it assumes no responsibility for doing so. All mail bids must include any rules that apply to that sale. The term "usual rules" is not acceptable.

Advertising Rates

(Please note: the rates listed below are for camera ready copy only. There is an extra charge for layout and typing, and arrangements must be made in advance with the editor.)

CONTRACT RATES

SIZE	1 ISSUE	3 ISSUES	6 ISSUES
1 Page	$75.00	$202.00	$383.25
1/2 Page	$40.75	$112.00	$209.75
1/4 Page	$24.00	$62.50	$122.00
1/8 Page	$13.00	$34.50	$66.25

Contract rates apply only when the same advertisement is run for the length of the contract. If ad copy is changed during a contract, an additional charge will be made. A second color is available for $50.00 per ad.

TAMS offers advertisers the option of having loose flyers inserted into mailings of the *TAMS Journal*. Contact the editor for rates.

Publication Deadlines

Ad Copy To Editor	Issue Date
1 December	1 February
1 February	1 April
1 April	1 June
1 June	1 August
1 August	1 October
1 October	1 December

The editor cannot guarantee insertion of any advertising copy received after the deadlines indicated, nor can he guarantee the accuracy of such items.

C & D GALE

WE ARE BUYING!

C & D GALE
Finer
Exonumia

Civil War and sutler tokens
Hard Times and merchant tokens
so-called dollars
encased postage
U.S. Mint medals (19th and 20th century)
colonial coinage and medals
counterstamps
world tokens and medals
swastika and KKK tokens
elongated and encased coins
politicals
love tokens, especially ornate designs
ferrotypes
Washingtonia and Columbiana
expo and fair items
magic tokens
transportation tokens, especially rarities
Masonics and other fraternal items
commemorative and historical medals
all other exonumia

SHIP FOR CHECK OFFER

C & D GALE
2404-T Berwyn Rd., Wilmington, DE 19810
Phone: (302) 478-0872 Fax: (302) 478-6866
E-Mail: CDGale@dol.net

TAMS

INTRODUCING THE TOKEN AND MEDAL SOCIETY

For All Collectors of Tokens and Medals and Related Exonumia

The Token and Medal Society (TAMS) was founded in 1960 as "The Society of Medal, Token and Obsolete Paper Money Collectors." A year later the name was officially changed to the Token and Medal Society.

Exonumists, as TAMS members are known, is a coined word which denotes collectors of numismatic items not of government issue. Accordingly, the collecting and study of tokens and medals is known as "exonumia." TAMS members have always been among the most dedicated collectors and students in the hobby of numismatics.

THE AIMS OF TAMS ARE:

- To promote and stimulate the study of tokens and medals.
- To encourage development of research, articles and recordings pertaining thereto.
- To cultivate fraternal collector relations.
- To disperse information and knowledge in the society's journal.
- To promote meetings and conventions.
- To determine and publish detailed information on the values of tokens and medals.
- To permanently record historical information relating to tokens and medals by publishing original works by members; and by reprinting old works not readily available to present day collectors.

BENEFITS OF MEMBERSHIP

OUR TAMS JOURNAL

1. Published six times annually, each volume totalling nearly 300 illustrated pages.
2. Timely educational articles
3. Maverick listing (for those hard to identify pieces.)
4. Commercial advertising
5. Free classified advertising.
6. Periodic publication of original monograph length studies by members.

OUR TAMS LIBRARY

1. Over 1000 books and publications
2. Cost — Roundtrip postage
3. Available to all — Write TAMS Librarian

OUR ANNUAL MEETING

1. Held in conjunction with the American Numismatic Association Convention.
2. Provides for member fellowship
3. Recognition awards are presented

OUR MEDALLIC ART PRODUCTIONS

1. Past presidents medals are available for purchase in bronze and silver
2. Assemblage medals — Available annually by subscription only

OUR CATALOG PUBLISHING PROGRAM

Provides for the publication of original works on exonumia subjects which would not otherwise be published due to their marginal profit possibilities

OUR ORIGINAL WORKS PUBLICATION FUNDING

Provides funds on a reimbursable basis for the private publication of original works which permanently record historical information relating to tokens and medals

OUR AWARDS PROGRAM

1. B.P. Wright Award
   Sponsored by the Society, this award is presented to the first place winner in the token exhibit category at the American Numismatic Association's annual convention.
2. Literary Awards — Gold, Silver, Bronze
   a) Joseph M. Segel Gold — Presented for the article in the TAMS Journal that best relates to the original history of tokens and medals.
   b) TAMS Silver & Bronze — Presented for articles appearing in the previous year's Journal which display excellence in historical journalistic achievement.
3. Medallic Art Medal of Merit
   Presented to the TAMS member who has contributed most to TAMS and exonumia during the preceding year.
4. Catalog Awards
   The Mishler Exonumia Cataloging Awards for the best catalogs published during the preceding year.

TAMS PUBLICATIONS

Besides the TAMS Journal, TAMS has published or reprinted a number of important books. While some of these are out-of-print and unavailable through TAMS, some may be purchased from private booksellers. All of course may be borrowed from the TAMS library by TAMS members.

BOOKS IN PRINT

Alaska Tokens · Benice
Medallic Portraits of Adolph Hitler · Colbert and Hyder
Iowa Tokens · Ferguson
California Tokens · Keppen (reprint)
Arkansas Merchant Tokens · Robinson
Token, Checks, Metallic Tickets, Passes and Tallies of the British Caribbean & Bermuda · Lyall

Order books from TAMS, P.O. 76192, Ocala, FL 34481.

TAMS Books out-of-print

Early Coins of America · Crosby
Coin Index to King's Lincoln in Numismatics · Heyl
Medals of the U.S. Mint · 1792-1892 · Julian
Lincoln in Numismatics · King
Selected Articles on American Tokens · Numismatist
American Store or Business Cards · Wright

Annual Membership dues $25, payable to the Secretary no later than March 31, of each year.

COLLECT TOKENS AND MEDALS

If you are not presently a collector, or have become tired of the sameness of collecting coins by dates, add "life" to your hobby by collecting tokens and medals as an alternate or supplement to your present collecting interests. Tokens offer history, both local and national, plus a record of the changing customs of people, and preserve it in a way that coins never can. You'll learn from tokens that bread once sold for 5¢ a loaf, and that during wartime, merchants had their own tokens struck to replace hoarded coins. You may even find a token issued by your own grandfather or by a storekeeper you remember from years ago. Tokens are personal, reflecting history you can relive and enjoy.

Medals on the other hand, reflect history in a different way — by commemorating important events and persons of the past and present. Nowhere else in the numismatic field can you obtain the history that may be gleaned form a medallic collection; practically every event or person of importance has been commemorated at one time or another. And, if you are a confirmed collector of sets, it is possible to turn one's interests to collecting medals by subject — there are many medals of George Washington, for example, and when assembled, you will have far more variety than a set of coins by dates and mintmarks. Added to the historical value of medals is the artistic superiority of many pieces. Unlike coins, which must meet various restrictions of design and inscription, sculptors and medals have more free rein and are thus able to produce many artistic masterpieces that can be found nowhere else.

So, whether your interests lean toward history and art as expressed by medals or the "everyday" history and social customs as expressed by tokens, you will surely find something in this field to whet your collecting appetite. Should you already be collecting tokens or medals in a small way or would like to give it a try, you will find that you need some sort of guide. We believe the answer to this is the Token and Medal Society, a national collector's organization of more than 2000 collectors. Through its members and the pages of its bi-monthly Journal and books, you will learn of collecting avenues of which you never dreamed, ranging from game counters and car wash tokens to American Legion and Presidential Inauguration medals. A summary of the services offered by the Token and Medal Society will be found described in this folder. We invite you to join us.

Clip 'n Mail

Token and Medal Society
MEMBERSHIP APPLICATION

Name _____

Address _____

City _____ State _____ Zip _____

My collecting interests are: _____

_____

Other Numismatic Affiliations: _____

_____

I hereby apply for membership in the Token and Medal Society, enclosing $25 as my annual dues ($30 non-U.S.A.) for the current calendar year. The TAMS Journal is sent free to all members.

Date _____ Signed _____

Recommended by(*) _____

Life memberships are available after three years of regular membership. The full payment of $300 ($400 non-U.S.A.) must accompany application for life membership.

(*) The secretary is empowered to sign your membership application if it is not convenient for you to have it signed by a regular member.

Complete and sign this membership application, and forward it with your dues of $25 for the first year to:

David Sklow
P.O. Box 76192
Ocala, FL 34481

reg. assnd. # _____
life mbr. # _____
appl recd _____
pymt. recd _____
published _____
(do not write in this space)

Highlighting.....the TAMS Lineup of Publications

Alaska Tokens, by Ron Benice

New edition, 334 pages, new prices, 100s of photos; hard bound, recycled paper. Retail $39.95; members: $32.00.

Arkansas Trade Tokens, by Tom H. Robinson

All known Arkansas tokens cataloged; 260 pages, 900 photos, high quality cloth binding. Retail: $32.50; members: $26.00

Bryan Money, by Fred Schornstein

A totally revised rendition of Farran Zerbe's famous 1926 work! All varieties pictured, rarity scale, full color, hard cover, full size text, hundreds of new listings, dozens of period cartoons; full color dust jacket. Retail $29.95, members $24.00.

California Tokens, by Charles V. Kappen

TAMS' all time best seller! 1994 reprint. Revised index, 754 pages, high quality cloth binding; illustrated. Retail: $45.00; members: $36.00.

Louisiana Trade Tokens, by Louis Crawford and Glyn Farber

Second edition, highly revised; many new photos! New rarities, hard bound, large format, 560 pages. Retail: $44.95, member: $36.

The Medals of Franklin , by Phil W. Greenslet

Hundreds of popular and obscure Franklin issues. 232 pages, large format, highest quality cloth binding. Retail: $39.95; members: $32.00.

South Carolina Tokens, by Tony Chibbaro

Highly acclaimed! 262 pages; Highest quality cloth binding, 1300+ photos, recycled paper. Retail: $49.95; member: $39.95.
Special numbered and autographed edition: $75.00

The Tokens, Checks, Metallic Tickets, Passes and Tallies of the British Caribbean & Bermuda, by Bob Lyall

Award winning! High quality cloth, 210 pages, 450 photos. Historical info, index, bibliography, enamel paper, etc. Retail: $35.00; member: $28.00.
Special, numbered and autographed, leather bound edition: $75.00 net

To order: add $2.75 for postage and shipping per book. Make checks payable to The Token and Medal Society. Forward to:

David Sklow
P.O. Box 76192
Ocala, FL 34481-0192

Looking To Buy Or Sell?
Krause Publications Delivers!

- 250,000 Worldwide Readers
- $66,000 Average HHI
- $42,000 Average Collection Market Value

For more than 45 years Krause Publications has delivered a huge marketplace—and *results*—to mailboxes around the world.

Can we deliver for you?

For More Information or for a Free Catalog

Call Toll-Free 800-258-0929 ABA4TD

Monday-Friday 7am - 8pm • Saturday 8am - 2pm CT

Or visit our website: www.coincollecting.net

Numismatic News • Weekly • 1 year $32.00
World Coin News • Monthly • 1 year $25.98
Coin Prices • Bimonthly • 1 year $18.98
Coins Magazine • Monthly • 1 year $25.98
Bank Note Reporter • Monthly • 1 year $32.00